Today's Weather

Increasing cloudiness and warm with scattered showers today. High in the 70s.

The Cumberland News

Old Germans Win YMCA Tourney

(See Sports Page)

VOL. 22—NO. 147 | Entered as second class mail matter at Cumberland, Maryland, under the act of March 3, 1879 | CUMBERLAND, MARYLAND, SATURDAY, APRIL 2, 1960 | Associated Press AP Photofax United Press International | 14 PAGES—SEVEN CENTS

Weather Satellite In Orbit

Senate Kills Civil Rights Amendment

Votes 69-22 To Direct Courts To Set Up Hearings

WASHINGTON (AP)—The Senate voted 69-22 Friday to direct the courts to specify the times and places for holding federal registration hearings proposed under the civil rights bill.

The action killed an amendment by Sen. Estes Kefauver (D-Tenn) requiring that local registrars be notified of the hearings two days in advance so that they could sit in and make a transcript of the proceedings.

Offers Compromise

Sen. John A. Carroll (D-Colo) offered the compromise proposal, which was adopted over Southern opposition.

Civil rights proponents protested that Kefauver's amendment would have undermined the key voting referee plan by opening the way to intimidation of Negroes seeking to register and vote.

Adoption of Carroll's proposal, which was called acceptable to the Eisenhower administration, cleared the last major obstacle to final Senate action on the House-passed civil rights bill.

Retains Provision

Carroll's substitute amendment retained a House provision for uncontested hearings, stipulating only that they be held "at such times and places as the court shall direct."

After disposing of the Carroll amendment, the Senate killed a proposal to give legal status to a 15-member presidential commission to work against racial discrimination in federal contract hiring.

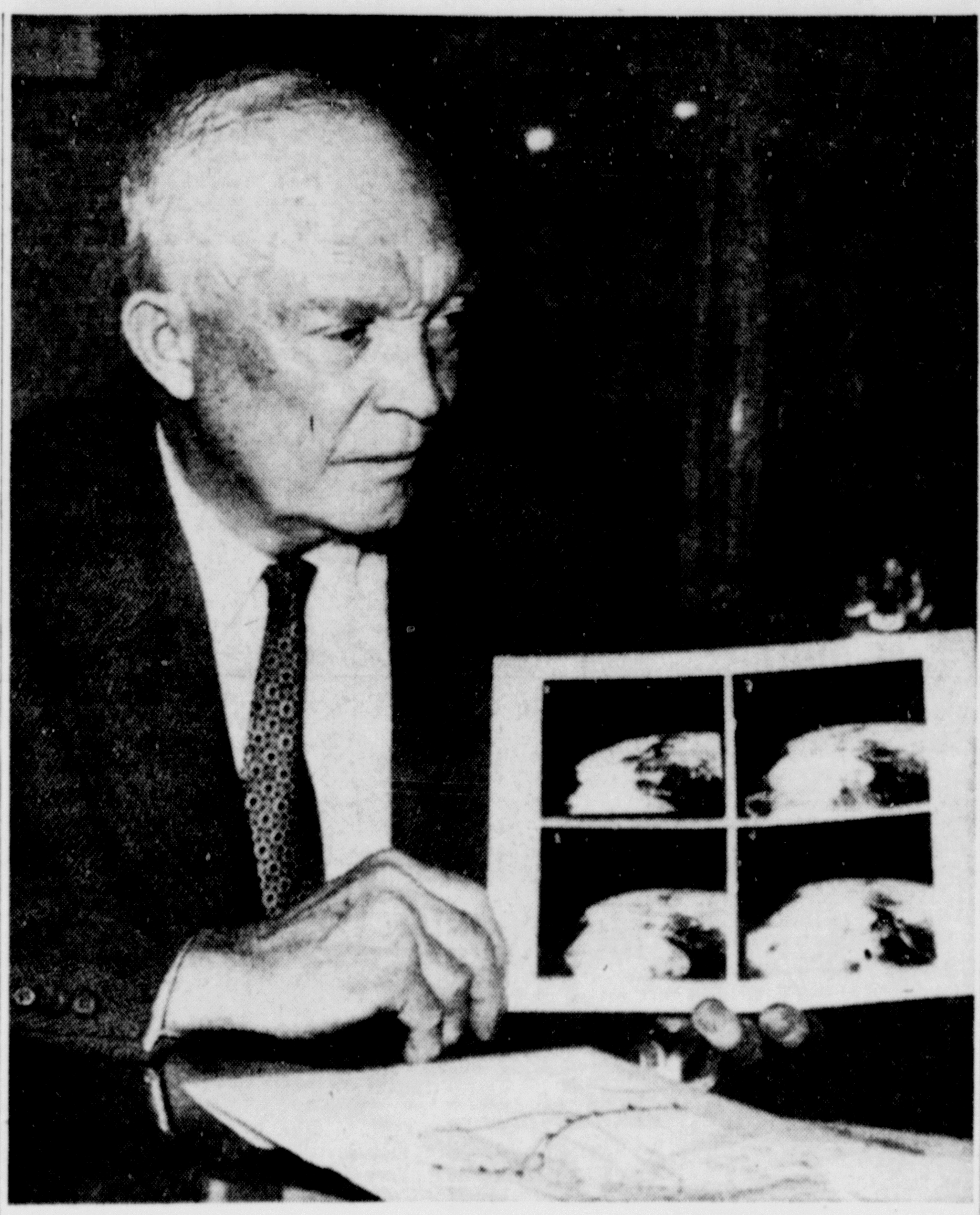

Displays Satellite Photos

President Eisenhower at the White House displays four photographs made by the weather-eye satellite hurled into orbit around the earth yesterday morning. The White House said the dark area at lower right in the photos is the gulf of St. Lawrence. The white area is cloud cover. (AP Photofax)

Leaders Talk As France Fires Atomic Blast

PARIS (AP) — Soviet Premier Nikita Khrushchev pursued his presummit talks with President Charles de Gaulle in an apparently amiable vein Friday while the cloud of France's second atomic explosion dissipated over the Sahara.

Though France ignored warnings from the Soviet leader in touching off a small plutonium bomb Friday morning, she let it be known no further tests are likely until after this summer's big diplomatic meetings.

Weather conditions at the Reggane proving ground, deep in Algeria, probably will be unfavorable for the next five months.

France is determined, however, to go ahead with nuclear tests until an international agreement can be reached on nuclear disarmament. In the meantime this newest member of the atomic club, not participating in the Geneva talks for a test ban, wants to swell its power closer to that of the United States, Britain and the Soviet Union.

Protests came in as expected from around the world at the second shot, but there was no public eruption at the turreted Rambouillet chateau where De Gaulle and his Soviet guest were deep in such questions as disarmament, the German problem and coexistence.

The fact Khrushchev did not pack up and head for Mosow appeared significant. Perhaps it shows he intends to let nothing get in the way of the most amiable opening possible for the May 16 summit conference.

The two government chiefs talked for two hours Friday morning, alone except for translators. They lunched together with their aides, then held a session attended by their trade, diplomatic advisers.

Icy Flood Waters Rout Thousands

By The Associated Press

Icy flood waters rolled across new territory Friday, spilling over dikes and putting hundreds to flight.

The number of homeless soared to 15,000.

A storm pushed into the Midwest flood zone and hindered protection and rescue operations.

Windblown snow swirled in parts of Nebraska, the Dakotas and Minnesota. Rain spread eastward over much of the central section.

The snowfall measured about 6 inches in Detroit Lakes, Minn., and ranged up to 10 inches in South Dakota.

Surging waters forced National Guardsmen to retreat in Iowa and routed hundreds of persons from the Dogtooth Bend area north of Cairo, Ill.

Workmen labored to bolster levees along the North Grand, Missouri and Mississippi rivers in Missouri. The North Grand was out of its bed south of Pattonsburg.

The Burlington Railroad halted service through Canton, Mo., on the Mississippi because of high water.

A number of families left their homes in lowlands along the Shiawassee and Grand rivers in Michigan.

Deputy sheriffs used boats and a hay wagon to evacuate 35 persons in Nedrow, south of Syracuse, N.Y.

But floods eased up in the East. All the streams in western Pennsylvania receded and the Ohio crest passed Pittsburgh.

In West Virginia, 400 were homeless in the New Cumberland area and 600 in East Rainelle, where waters of the Meadow River swirled up to the doors of stores in the downtown district.

Crests predicted for the upstream section of the Ohio River, from Wheeling, W.Va., to Greenup, Ky., were revised downward. The Weather Bureau said most points would experience only lowland flooding.

vaded a residential area and routed more than 250 persons from their homes.

Rain hampered the fight against the flood in Nebraska.

A dike gave way in Hooper, Neb., and waters from the Elkhorn River washed across nine blocks of the town and forced many of the 850 residents to move.

The storied Spoon River poured over a levee at Duncantown, west of Havana, Ill., and a sandbag barrier was reared along U.S. 24.

The Pecatonica River covered the main streets of McConnell and Winslow in northwestern Illinois.

The rising Mississippi prompted farmers to move livestock and equipment to high ground from their houses.

The Red Cross estimated that 14,000 were homeless in eight states—South Dakota, Nebraska, Iowa, Kansas, Missouri, Illinois, Wisconsin and Michigan. At least 1,000 others had to move in West Virginia, Pennsylvania and New York.

The death toll rose to 10—3 in Nebraska, 3 in Missouri, 2 in Illinois, 1 in New York and 1 in South Dakota.

Factories and stores were closed and highways and rail lines were blocked.

The Missouri River went over dikes in southwestern Iowa and National Guardsmen and volunteers pulled back about two miles inland to protect the town of Pacific Junction.

Residents were ordered to evacuate after a dike broke four miles north of Bartlett, Iowa.

The Des Moines River put more than 450 persons out of their homes in northern and eastern sections of Des Moines and a National Guard unit was called out to repair a broken levee.

The Iowa River topped levees north of Marshalltown, Iowa, in-

Eight-Day Fight For Life Ends, Burned Man Dies

BOSTON (UPI) — An eight-day battle for life ended just before dawn Friday when 20-year-old Philip Demers died of burns after receiving a record 100 pints of blood.

Demers suffered burns over 80 per cent of his body eight days ago when the gasoline tank of an old automobile exploded while he was working on it with an acetylene torch.

His death ended a saga of heroism and sacrifice by friends and relatives, who contributed the blood transfusions, and doctors and nurses who worked around the clock in a valiant bid to save his life.

Massachusetts General Hospital doctors said no one ever had received so much blood in such a brief period. In all previous cases they said, the battle had been either won or lost after no more than 60 pints had been given.

Demers was treated by methods adopted as a result of the disastrous Cocoanut Grove night club fire Nov. 28, 1942, when 492 persons were killed and scores were horribly burned.

The youth's body was swathed in bandages coated with petrolatum containing boric acid. He was given massive doses of antibiotics to fight possible infection.

The blood transfusions were almost continual to replace the constant loss of body fluid and life-giving blood cells through the burned skin surfaces.

South Africa Urged To Cut Race Policy

UN Council Says Supremacy Laws Cause Bloodshed

UNITED NATIONS, N.Y., (AP) — The U.N. Security Council Friday called upon South Africa's nationalist government to scrap its strict racial policies in order to live in peace with its millions of Negroes.

By a vote of 9-0 with 2 abstentions the 11-nation council adopted a resolution blaming mass shootings of Negroes and other racial unrest on South Africa's white supremacy laws.

Britain and France abstained. There had been reports both might kill the resolution with a veto.

Bitter Reaction

This would have aroused bitter reaction on the part of many U.N. members, particularly among the Asian-African nations who regarded the resolution as extremely mild.

The British and French delegates explained after the vote that they had reservations on the legal competence of the council to deal with what South Africa regarded as a domestic issue.

The United States and the Soviet Union both endorsed the resolution, presented by Ecuador and worked out in conference with Asian-African nations.

South Africa's delegate Bernardus G. Fourie made known before the vote his government considered the entire three-day council debate illegal. It appeared his government would therefore ignore the resolution.

The resolution deplored the recent violence in South Africa and the actions by its government "which it said "have given rise to the present situation."

It asked Secretary General Dag Hammarskjold to consult with the South African government to see what could be done to carry out provisions of the U.N. charter dealing with racial discrimination. He was asked to report back to the council "whenever necessary and appropriate."

Requests Meeting

Diplomatic sources said Hammarskjold had requested Fourie to meet with him at 11:30 a.m. Saturday.

Ambassador Alex Quaison-Sackey of Ghana, one of the leaders in bringing the charges against South Africa, expressed satisfaction but added he would have liked a stronger resolution.

Another African leader, Caba Sory of Guinea, said that while the resolution contained positive elements, he would have preferred one calling for economic or diplomatic penalties against South Africa.

U. S. Ambassador Henry Cabot Lodge told the 11-nation Council the resolution "points a constructive way" for it to proceed.

Bernardus G. Fourie, permanent U. N. representative for South Africa, told the Council he had been instructed by his government to regard "in a serious light" any resolution that might be approved.

He reiterated that his government regards any Council consideration of the violence in South Africa as illegal under provisions of the U. N. charter barring interference into a nation's domestic affairs.

Police Fire On Africans, 3 Die

Armed Negro Crowd Converges On City Jail

DURBAN, South Africa (AP)—Carrying clubs, hatchets, and sharpened pieces of wire, several hundred Negroes converged on the city jail Friday demanding release of their leaders. They argued against an order to disperse and police opened fire. Three marchers were killed and three wounded.

Two others were hospitalized with head wounds. They had not been shot.

Leading opponents of the government's apartheid—racial segregation—policies had been taken to jail in this week's wave of arrests.

Three columns marched out of the native settlement of Cato Manor on the city's outskirts. Armored cars, troop carriers, police riot cars, and soldiers armed with fixed bayonets rushed in and headed off two groups.

Forced To Join

A third column of men, women and children outflanked the police and headed down the main thoroughfare of this Indian Ocean port, South Africa's third city.

Marchers forced members of their own race to join them in the display of defiance to white supremacy laws. Some bystanders were lifted bodily into the line of march and compelled to go on to the jail, where the shooting occurred. After that they fled back to their homes.

Cato Manor has a record of violence including three riots within the past year. In January, a mob killed nine policemen on a raiding party. Just 24 hours ago, police blocked a similar march headed for the Durban jail.

The police acted under the government's new emergency powers approaching martial law. Under the state of emergency declared Wednesday, police apparently have felt less constraint in using their weapons. Even in the face of 30,000 Cape Town demonstrators earlier this week, they held their fire.

Head For Resort

Friday about 1,400 marchers headed into Heramus, a coastal resort 50 miles east of Cape Town. The crowd, including some women, was warned to disperse, but refused. Police charged, swinging clubs and rifle butts.

Police on the Cape peninsula took emergency measures to break a crippling work stoppage. Police said citizen arrests could be made of anyone found handing out leaflets urging people to stay away from work, or intimidating workers.

The peninsula has been bearing the brunt of widespread disorder as Negroes attempt to exert an economic boycott and enforce their demands for abolition of the pass system for nonwhites, equal work for equal pay with minimum wages and hours—and possibly political rights. Low-cost African labor is the main support of South Africa's economy.

NEW MONITOR — Terence F. McShane, 32-year-old New York City FBI agent, yesterday became a court monitor over James Hoffa's national teamsters union. He is one of three monitors charged with supervising a union corruption cleanup. (See story page two). (AP Photofax)

U.S. Proposes Joint Nuclear Tests Resume

GENEVA (AP) — The United States proposed Friday that the first three members of the atomic club resume joint nuclear testing on a limited scale to speed solution of the elusive problem of how to detect underground shots.

The suggestion was made in the nuclear test suspension conference only a few hours after France fired off her second atomic device. It was advanced with British backing as part of the Camp David arrangement worked out earlier this week by President Eisenhower and Prime Minister Harold Macmillan.

The whole Camp David program aims at wrapping up loose ends of the testing problem and achieving prompt conclusion of a treaty banning all detectable atomic and hydrogen weapon explosions and those regarded as hazards to the health of present and future generations.

France is not participating in the Geneva treaty negotiations and has refused to be bound by decisions taken by the three older members of the atomic club—the United States, Britain and the Soviet Union.

The Russians have taken a highly suspicious view of any proposals to resume testing. They agreed only reluctantly to the principle that nuclear explosions for peaceful purposes could be arranged in a treaty suspending weapons tests.

The American-British proposal envisages a series of small underground tests with blast power smaller than the Hiroshima bomb of 1945—20,000 tons of TNT. One of the three countries would arrange the series, with the other two sending observers.

Jamaica Firemen Strike For More Pay

KINGSTON, Jamaica (AP)—This city of 125,000 is without firefighters. Firemen struck Thursday night, claiming their demands for more pay and improved living conditions have been ignored. One of their complaints is that the station beds are infested with bugs and the dining tables overrun with roaches.

New Lincoln Stamp

BUENOS AIRES, Argentina (AP)—Argentina will issue a 6-cent Abraham Lincoln stamp April 14 commemorating the 150th anniversary of the Great Emancipator's birth on Feb. 12, 1810.

Space Balloon Is Launched

WASHINGTON (AP) — The space agency Friday night launched a 100-foot inflatable sphere visible for hundreds of miles.

The launching, at 6:55 p.m. Eastern Standard Time from Wallops Island, Va., was successful, as were three earlier launchings in a series aimed at developing a communications relay system.

The launching rocket left a long vapor trail as it climbed upward from the launching site about 130 miles east of here.

Thirty seconds after the vapor trail ended, the sphere opened. It had the appearance of a large yellow star more than 200 miles above the earth.

The light remained visible for about 10 minutes before slowly descending. The 100-foot-diameter sphere, made of plastic coated with aluminum, was designed to fall into the Atlantic about 500 miles off the coast.

The test sphere is a forerunner of a 100-foot, balloon-type satellite which the National Aeronautics and Space Administration plans to place in orbit around the earth later this year.

President Is Enumerated, Broken Into Census Dots

WASHINGTON (AP)— President Eisenhower was enumerated Friday and is now being reduced to a series of dots on a piece of paper.

If this sounds gruesome, it doesn't hurt a bit. It's all part of the once-a-decade national census. Everyone winds up as a series of dots which are fed through an electronic brain.

By next December the brain will tell how many people there are in the United States. Later on it will provide detailed statistics on how they live and work.

A full complement of 170,000 census takers, or enumerators, began their door-to-door visits early Friday morning. The only major hitches came in flooded sections of the Midwest and East. The Census Bureau said the count in many of these areas will be delayed.

Two high-ranking enumerators—Census Director Robert H. Burgess and District Supervisor Louis Alexis—showed up at the White House soon after breakfast and collected the required information about the nation's first family.

Eisenhower met them in his office and observed that this was the first time he ever had met a census taker. He said the Army must have counted him during his military days.

Information supplied for the census is kept secret by law, but the White House disclosed the President's report, prepared by an aide.

The White House has 132 rooms, bathtub and flush toilet "for the use of this household only," and is equipped with hot and cold running water.

The President pays no rent and reported that, to the best of his knowledge, there are no vacant apartments or vacant rooms for rent in the White House.

Alexis and Burgess stayed with the President about five minutes. The Census Bureau estimates this is about the length of time required at each of the 55 million households being visited by the enumeration army during April.

New Photos Of Clouds, Earth Taken

Picture Sequence From Tiros I Is Given President

WASHINGTON (AP) — The United States bolted past a new spacemark Friday by firing the first known weather eye satellite into orbit. It photographed the earth and its cloud cover from 450 miles up and televised back the images.

A triumphant space agency rushed the pictures to President Eisenhower, who exclaimed: "I think it's a marvelous development."

Dr. T. Keith Glennan, chief of the National Aeronautics and Space Administration, brought Eisenhower a four-picture sequence showing an 800-mile-square area comprising the Gulf of St. Lawrence. The curvature of the earth was clearly discernible.

Glennan said the pictures were taken when the satellite, named Tiros I, was above a point several miles east of the Atlantic Coast. He said they were made at intervals of about 35 seconds.

Photos Taken At Noon

The sequence was photographed about noon, on the satellite's third orbital swing around the earth and about 5½-hours after it was launched from Cape Canaveral, Fla.

At about the time Glennan was at the White House, the space agency made public pictures showing a cloud mass over a huge area of the northeastern United States and Canada.

NASA said this sequence was taken on Tiros' second pass, about 10:15 a.m.

The White House unveiling and the space agency announcement confirmed earlier indications that Tiros' two cameras had performed as space scientists had hoped.

The scientists had been reluctant to make a flat statement until they could interpret the signals received from the satellite—signals that came in a series of dots.

Sitting at Eisenhower's side, Glennan said the photographs point to "the sort of thing one would expect to find in the years ahead" in new techniques for forecasting weather.

Space Station Forerunner

U.S. space specialists view Tiros I as the possible forerunner of a network of robot space stations designed to flash almost instantaneous reports of weather conditions around the globe.

The Soviet Union is known to be interested in using satellites for long-range weather forecasting, but there has been no sign they have attempted to put anything like Tiros in orbit.

Eisenhower issued a formal statement congratulating Glennan and all concerned who he said "contributed so magnificently to this achievement."

Sen. Lyndon B. Johnson (D-Tex)

(Continued on Page 2)

Demo Hopefuls Retrace Trails

MILWAUKEE, Wis. (AP) — Democratic presidential hopefuls trumpeted new demands on safe old issues in Wisconsin's primary campaign Friday. Both Sens. John F. Kennedy of Massachusetts and Hubert H. Humphrey of Minnesota studiously avoided the religious controversy raised Thursday.

Instead, both retraced old campaign trails in the populous southern part of the state, plumping for medical insurance for the aged and other social advances as they moved into the final days of a strenuous hard-hitting campaign. It all ends Tuesday in the first contested presidential primary of 1960.

Humphrey picked industrial Racine to put in another doublebarreled pitch for primary votes and medical insurance for the aged under the Social Security system. Kennedy duplicated the performance in a talk prepared for delivery at a reception at Beloit.

Humphrey also did tell some Kenosha supporters that Kennedy forces now "are in panic" and buying radio and TV time to give their drive.

Again a challenge to Kennedy to face-to-face debate on farm, social security and other issues went unanswered. Kennedy says the campaign in general is a debating forum.

Today's Chuckle

"What happened to that dopey blonde your husband used to run around with?" "I dyed my hair."

(Copyright General Features Corp.)

U.S. Education Needs Cited

WASHINGTON (AP) — Secretary of Welfare Arthur S. Flemming said Friday the federal government "must assume a larger share of the responsibility" for charting this country's course in education.

He said the White House Conference on Children and Youth was "certainly headed in the right direction" when it suggested tripling the nation's expenditures for education.

Flemming didn't commit himself specifically to that amount, however. He said he wanted to study the proposal further.

But he told the closing session of the 1960 conference: "I firmly believe that the time has come for us to obtain agreement on what should be our investment in education as a nation over a period of the next five or ten years."

"There is no doubt in my mind," the secretary added, "that the federal government must assume a larger share of the total responsibility than it is now assuming."

Saying he had been much impressed by the work done by the conference delegates, Flemming declared he was encouraged by their strong stand against racial discrimination in all walks of life.

On juvenile delinquency, he urged the conference was right that more should be invested in finding cause and cure.

Leaders' Wives Tour Historic Chateau

PARIS (AP)— Yvonne de Gaulle and Nina Khrushchev Friday toured the rambling grounds of the historic chateau where their husbands are conferring on world events. The presidential chateau at Rambouillet is also a vast farm, and Mrs. de Gaulle led her guest to such agricultural spots as sheep pens, and the dairy named after Queen Marie Antoinette, who once strolled the same grounds.

On Inside Pages

Bridge	3
Comics	13
Crossword	13
Cryptoquote	13
Deaths	5
Dr. Van Dellen	7
Editorial Page	7
Markets	13
Racing	8
Secrets of Charm	3
Sports	8
Television	6
Tri-State News	5
Want Ads	11, 12
Women's News	3

Plane Crashes Into House, Three Killed

TOKYO (AP) — A twin-engine passenger plane belonging to the newspaper Mainichi crashed Friday and hit a farmhouse in central Japan, killing three of its four occupants. The fourth occupant and three persons in the farmhouse were injured. The plane was en route to take part in formal opening ceremonies of the high school baseball season.

Fishers Buy Land

KINGSTON, Jamica (AP)—Elizabeth Taylor and Eddie Fisher have bought three acres of seaside land near here for a home they plan to build.

U.S. Offers To Open Its Launch Pads

GENEVA (AP) — The United States offered Friday to throw its satellite launching pads open to Soviet inspection provided the Soviet Union returns the favor. The first Soviet reaction was negative.

U. S. Ambassador Frederick M. Eaton made the proposal in an effort to pull the 10-nation disarmament conference out of its three-week-old stalemate.

Eaton called for a permanent ban on nuclear-armed space vehicles and for a simple on-site inspection system to prevent violations. He also suggested an exchange of radar tracking information to supplement control of launching sites.

Soviet delegate Valerian Zorin dismissed the proposal as meaningless and told the conference the Kremlin wants all-or-nothing acceptance of the Soviet four-year plan for total world disarmament.

Eaton said emergency measures are required to save humanity from the threat of space war before it is too late. He warned that development of satellites with nuclear payloads may soon pass the point of no return. Beyond this point, he said, a controlled ban on such weapons may prove virtually impossible because of the number of nations acquiring the necessary techniques.

At present only the United States and the Soviet Union have the means and know-how to launch military vehicles into space. Launching sites are relatively few and controls could be maintained by a few inspectors, Eaton said.

Eaton emphasized the program would in no way disturb national space programs for scientific and other peaceful purposes.

Zorin called Eaton's proposal disappointing because it showed the United States opposed a Soviet formula for "general and complete disarmament."

The conference thus remained at a standstill while each side maintained its refusal to accept a rival plan as a basis of discussion.

MRS. AMERICA HOPEFULS — These three finalists will cook a casserole when they compete for the Maryland title in Mrs. America contest today at the Home Show in Fifth Regiment Armory at Baltimore. From the left they are Mrs. Ruth Logue, Baltimore; Mrs. Charlotte Marie Bruce, LaVale; and Mrs. Virginia Moore, Rockville. Winner will go to Fort Lauderdale, Fla., to compete in national finals in June. (AP Photofax)

Pony Express Centennial Rerun To Begin Sunday

ST. JOSEPH, Mo. (AP)—Horsemen carrying Bibles and promising not to swear or drink will begin the centennial rerun Sunday of the famed Pony Express.

The 1,800-mile run with the mail to Sacramento, Calif., began in historic St. Joseph April 3, 1860.

The hardened riders of that day overcame the dangers of highwaymen, Indians, deserts and gopher holes that could break a horse's leg.

The atomic age riders will follow well-marked routes and have a military field kitchen with them to provide meals.

"We'll have the best roasts and steaks," said Lee Shifflett, president of the Mo-Kan Saddle Club. "I don't think we could take the sourdough fare the old riders had to eat."

During a special religious service here Sunday morning each rider will receive a small Bible to carry with him. Each of the men who rode 100 years ago got a similar gift from Alexander Majors, a Methodist lay minister who was one of the three founders of the Pony Express.

The 1960 horsemen will make the same promise that was required of the trailblazers: "I will, under no circumstances, use profane language . . . will drink no intoxicating liquors . . . will not quarrel or fight with any other employe."

In the old days fresh horses were kept at relay stations. Sunday, at the outset at least, 30 horse trailers, each with two animals, will move along the highways keeping fresh mounts always available. For realism a pack of make-believe Indians will "attack" one of the riders just west of St. Joseph. Farther westward, at Horton, Kan., real Indians will stage a powwow and dance for the riders.

Shifflett said no attempt will be made to maintain a schedule but that he expects the new express to average about 20 miles an hour.

The horsemen are scheduled to reach Salt Lake City April 9. From there the Western Historical Society of California will take charge to deliver a leather mochila—or saddle cover—and its four mail pouches to Sacramento, westernmost station on the old trail.

Tawes Warns State To Work For Industries

BALTIMORE (AP)—Gov. Tawes warned Friday night that Marylanders must work together to promote industrial expansion for its growing population or fall by the wayside.

"The competition has become keen among the states of the union to locate new plants and new business within their borders," the governor told the Maryland Utilities Assn. in a prepared address.

"To safeguard Maryland's future, we must work together to nurture all of its great assets and resources," Tawes added.

The governor said the state's new Department of Economic Development, which took office Feb. 1, hopes to complement the activities of other private and public agencies now working for industrial expansion.

Tawes noted the state was slow in setting up an industrial development department, being one of the last two or three states to do so.

"The reason for this delay, I think," the governor said, "is the fact that we had been doing so well in this field on our own natural momentum."

"We are living in an era of explosive population growth and swiftly changing and expanding economy," Tawes said. "Maryland is seventh in the nation in population growth, and among East Coast states its growth is exceeded only by Florida and Delaware."

"If present trends continue," he said, "the state, by 1970, will have made large gains in virtually all phases of its economic activity. There will be a corresponding increase in the need for State and local public services and for a tremendous expansion of private investment to provide more jobs and a broader tax base."

Tawes noted "the importance of jobs under such conditions is obvious to all of us."

"This is true," he said, "because the number of employed persons is the basis of the economy, public or private. If public policies are framed with the view of maximizing the number of jobs in the state many of the problems now vexing us will be much simpler to resolve."

Half a million tons of water fall over Niagara falls every minute.

Motorist Gives Unusual Response To Officer's Query

HAGERSTOWN (AP)—A motorist from St. Louis, Mo., gave an unusual response when asked to show his driving credentials, a Maryland trooper testified Friday.

State Trooper L.C. Clark said Curt L. Hagen, 30, (of 1626 S. Compton St.) refused to produce a license and registration card, then began shadow-boxing in the middle of the street.

Clark said he stopped Hagen for failing to observe a red light.

"I merely intended to give him a warning ticket," the trooper said, adding it took four police to subdue the shadow-boxing Hagen.

Circuit Judge D.K. McLaughlin fined Hagen $10 on the red light charge and sentenced him to 30 days for resisting arrest.

Three Slain By Huks In Philippines

MANILA (UPI) — Outlawed Communist Huks ambushed and killed three persons Friday, including the aunt and uncle of Cely Carrillo, now starring in New York in the musical comedy "Flower Drum Song."

The vengeance slayings were the first major outbreak of violence in three years by the Communist-led movement which tried to take over the Philippines at the end of World War II and was defeated in savage mountain fighting.

The victims were wealthy landowner Jose Carrillo, an intelligence officer in the 1950 government drive that crushed the Huks, his wife, Carmen, and Miss Mariana Salas, 25, a school teacher. Police called it Communist revenge against Carrillo's anti-Huk activities.

Carrillo's 19-year-old daughter Zenwida escaped death by pretending she was dead during the attack.

The Philippine constabulary sent four companies of men and teams of fierce police dogs to try to track down the rebel forces believed hiding in the mountains of central Luzon.

In New York, Miss Carrillo said she was "deeply shocked and upset." Jose Carrillo was the youngest brother of her father, the late Lt. Col. Tomas Carrillo, an Army physician.

She said the last time she had seen the Jose Carrillo family was 3½ years ago when she went to the Philippines to give a concert. The actress' mother, Mrs. Carmen Carrillo, teaches Spanish in Nashville, Tenn.

Former FBI Agent Named As Monitor

WASHINGTON (UPI)—An FBI agent who once investigated the activities of James R. Hoffa was named Friday as a member of the three-man board of monitors charged with purging Hoffa's big Teamsters union of corruption.

Hoffa promptly charged that the G-man, 32-year-old Terence F. McShane, could not be impartial. He said McShane would not be able to "leave the FBI and the knowledge he gained there behind him when he's at the monitor's table."

The new monitor was selected by Federal Judge F. Dickinson Letts to represent rank-and-file teamster members on the "watchdog" panel. McShane, who resigned from the FBI Thursday, was sworn into his new post Friday in the judge's nearly empty court room.

At the same time, Letts blocked for the time being at least Hoffa's controversial selection of William A. Bufalino, a Detroit Teamster leader, to be the union's monitor.

Bufalino has been a major target of the Senate Rackets Committee which has accused Hoffa and his union of being gangster-dominated and corrupt.

Asked about McShane's appointment, Hoffa told United Press International the new monitor was a government witness against him at the Teamster chief's two New York wiretapping trials. The first trial resulted in a hung jury. Hoffa was acquitted on the second go-around.

"It doesn't take any imagination to predict what kind of decisions McShane will make concerning Hoffa," the Teamster president said.

He also said it was peculiar for an agent to leave the FBI after nine years of service unless he figured the monitor post would be permanent. Hoffa called for an end to the court-imposed monitorship and an election to name teamster officers.

He Had Good Reasons For Changing Story

BOSTON (AP) — A woman census taker became alarmed when a man came running down the street after her Friday. His explanation brought a broad smile.

The man said that he had listed his salary $750 below the actual figure while his wife was looking on. He asked the census taker to change it back to the correct amount so he wouldn't get in trouble with the government.

He had been pocketing the $750 for "personal expenses" without his wife's knowledge.

Negro Couple Freed On Bail

FREEHOLD, N. J. (UPI)—Mr. and Mrs. Elmer Pollard, a Negro couple formerly of Charleston, W. Va., accused of kidnaping for taking a five-year-old white girl from her home at nearby Deal, N. J., to Washington, were freed Friday on $1,000 bail each.

The Pollards took Darcy Green, daughter of Mr. and Mrs. Burt Green from her home, where they had been baby-sitting last Friday night. They left a note saying they were going to West Virginia to attend a relative's funeral.

FBI agents found the Pollards and Darcy unharmed Saturday at the home of Pollard's aunt in Washington. Pollard explained that he was unable to get a flight to Charleston, W. Va. The relative, an aunt, died at Smithers, W. Va., about 25 miles from Charleston.

In addition to kidnaping, the couple also is charged with larceny when $120 was reported missing from the Green home.

Butler Cheered In Address At "Convention"

By LOUIS G. PANOS

BALTIMORE (AP) — A cheering Negro audience Friday heard Paul M. Butler declare that the Democratic presidential nominee "must and will be committed to championing the cause of human rights and individual dignity with every ounce of strength."

In the convention balloting for the party's presidential nominee, Sen. Kennedy (D-Mass) won on the second ballot by a 773-748 margin over Sen. Humphrey (D-Minn).

Butler, Democratic national chairman, delivered the keynote address to about 2,500 attending a mock political convention at Morgan State College, a predominantly Negro institution.

Across the street from the college is the shopping center where Morgan students recently staged Baltimore's first major sit-down protest against lunch counter segregation.

Butler called such protests an "inspiring example of moral courage."

He added they "will long serve to remind some of the rest of us that the spirit of liberty and individual dignity still burns brightly in the minds and hearts of millions of young men and women in this land of the free and the home of the brave."

"Some may say such demonstrations of moral courage disturb the peace," Butler said. "I say that such demonstrations of moral courage should disturb the national consciences — which needs disturbing — and should remind us of the as yet unclosed gap between the American promise and our all-too-frequent performance."

Butler was frequently applauded during the speech, including when he departed from his text to criticize President Eisenhower on the segregation issue.

More than five years have elapsed since the Supreme Court decision on public school desegregation, he said, "and the President of the United States has yet to say he personally believes that this decision was spiritually and morally right."

The President "should provide leadership for the people, to lead them to the acceptance of that decision," Butler said.

"The Democratic party is the party of many candidates, but the Republican candidate is a man of many masks," he told the convention earlier.

"As a result, while the Republican Party knows who its nominee is going to be, the Democratic Party knows what its nominee is going to be and what he is going to stand for."

Unlike the Republicans, he said, it will not be necessary for "us Democrats to create a new image of our nominee and to worry about wiping out the unhappy memory of his blemished past."

"The nominee of the Democratic Party must and will be committed to championing the cause of human rights and individual dignity with every ounce of strength at his command," Butler declared.

Butler was accompanied to the college by Philip B. Perlman, deputy chairman of the Democratic Advisory Council and a veteran of three party platform committees, and David Hume, Maryland Democratic treasurer.

It is said that pretzels were first baked by monks in the Middle Ages.

UPI Editors Meet Sunday

CHARLESTON, W. Va. (UPI)—Leo H. Petersen, sports editor of United Press International, will attend the annual spring meeting of the West Virginia UPI Editors Assn. here Sunday.

Petersen will arrive Saturday evening for informal meetings with editors and sports editors of newspapers served by UPI in West Virginia.

Approximately 30 persons are expected to attend the Sunday lunch and meeting at the Charleston Press Club.

Principal items of discussion at the business session will be UPI coverage of the coming primary and general elections, the past Legislature and sports.

Among others attending will be Bernard J. Nilles and Albert Stees, both of Pittsburgh, business manager and news manager respectively of UPI's seven-state Eastern Division.

Election of officers also is scheduled. Current president is W. F. Tolbert of the Williamson Daily News. Other officers are Wesley Scott of the Bluefield Sunset News - Observer and James H. Young of the Parkersburg News, vice presidents, and J. R. Toren of Charleston, UPI West Virginia manager, secretary.

Antietam Bill Gets Approval

WASHINGTON (AP)—Additional lands could be bought to protect the Antietam Battlefield site in Maryland under a House bill approved Friday by the Senate Interior Committee.

The bill, which goes before the Senate for consideration, would allow purchase of 600 acres.

Backers of the bill said the legislation is needed to protect the battle site near Sharpsburg from encroaching developments.

The measure does not affect present law which allows the government to acquire additional land as gifts.

A committee report said, however, that since 1940 very little has been donated either in property or money.

"As a result," the report added, "only 183 acres of federal land has been acquired."

Present federal property includes monument plots, avenues, farmlands, and landmarks known as East Woods, West Woods, the site of the Dunkard Church, Bloody Lane, and Burnside Bridge.

The committee report said it believes the 600 acres would give the National Park Service all areas necessary to preserve the battlesite and that other protection can be obtained by easements and restrictions.

Holdup Gets Pair Long Prison Terms

HAGERSTOWN (AP) — A $15 holdup resulted Friday in eight-year prison terms for two Hagerstown teen-agers.

Judge D.K. McLaughlin imposed the sentences on Ronald Lee Struble, 19, and Larry J. Burton, 17. They pleaded guilty to robbing Daniel A. King, a parking lot attendant, of $15.10 at gunpoint last month.

Enjoy Freedom From Glasses with

Contact Lenses

Come In Or Call

Coffman's Optical

13 So. Centre St. PA 2-6480

Office Hours 9 a.m. to 5 p.m.

Dr. E. Wyatt Winters OPTOMETRIST

Eye Examinations & Glasses

Council Opposes Discrimination

LANCASTER, Pa. (AP) — The Student Council at the all-male Franklin and Marshall College is on record as opposed to "discriminatory practices in fraternities and organizations."

In a vote unofficially reported as 18 to 8, the Council Thursday night also adopted a resolution favoring any campus movement "whose object is to actively support, demonstrate for and wholeheartedly assist recent 'sit - in' lunch counter incidents in the South, and students who have been expelled as a result of these incidents."

None has been organized.

F. & M. has some 1,300 students, including some Negroes.

Dr. Frederick Bolman, Jr., college president, said the Board of Trustees last June said it opposed "discriminatory practices on the American college campus, and this would include discrimination as it might be involved in the membership of social fraternities."

Beyond that, Dr. Bolman refused to comment.

F. & M. has 11 national fraternities. Kerr didn't identify those that may discriminate by virtue of race, religion or origin.

Accredits Five Schools

CHICAGO (UPI)—A school accrediting agency Friday took back into its fold three Little Rock, Ark., high schools which withdrew voluntarily last year rather than face expulsion for not holding classes during the city's battle over school integration.

The North Central Association of Colleges and Secondary Schools accredited Central, Hall and Horace Mann high schools.

The NCA also extended accreditation to Fuller High School in Little Rock and high schools at Bryant and Des Arc, Ark.

Kitchens and Bathrooms stay cleaner with

DU PONT

DUCO

ONE-COAT MAGIC

GLOSS ENAMEL

Brilliant, long-wearing gloss finish makes cleaning easier.

Twenty lovely colors $2.97 qt.

UNITED

Maintenance & Supply

54 Bedford Street opp. City Hall

Phone PA 4-7171

State's Income Tax Receipts Up

BALTIMORE (AP) — State Comptroller Louis L. Goldstein predicted Friday the State income tax take for the calendar year 1959 would run about two million dollars over collections for the previous year.

He estimated that corporations and individuals would pay about $101,499,000 compared to $99,700,000 for 1958.

About 500,000 of an estimated 900, have yet to file their State returns and have until midnight April 18 to do so. The extension was granted because April 15 this year falls on Good Friday.

King Dies

KUALA LUMPUR, Malaya (UPI)—Sir Abdul Rahman Ibni El-marhum Tuanku Muhammed, 64, first king of independent Malaya, died in his sleep Friday of an apparent heart attack.

ADVERTISEMENT

Do You Have Loose Dentures

Then try our new Gum Tint pink plastic dental reliner. Do it in your own home in a few minutes. Relines dentures to a new fit permanently. So simple to do that even a child could do it, no mess or mistakes to make, wear them at once while material sets.

Price $1.50

The Rice Manufacturing Co.

486 Baltimore Avenue Cumberland, Maryland

FOR FURTHER INFORMATION PHONE PA 2-3584

New Photos

(Continued from Page 1)

called Tiros' launching "the best space news that we have had in a long time."

The 270-pound Tiros, appearing much like an oversize hatbox, rode into the skies from Cape Canaveral, Fla., at 6:40 a.m. All three stages of its Thor-Able rocket carrier ignited in succession. The satellite then broke away and went into a circular orbit close to advance calculations.

Within a few hours, scientists at the National Aeronautics and Space Administration unhesitatingly said the satellite had gone into orbit and, on command from ground stations, had started transmitting signals indicating there is "something good there."

But the scientists were reluctant to say immediately that Tiros' two cameras had taken actual still pictures of the earth's cloud cover on its 99.15-minute circuits of the planet.

Some space specialists would say only that they were getting a series of dots that required interpretation.

Will Show Picture

However, Dr. Harry Wexler, chief scientist for the Weather Bureau, told a newsman at midday he felt signals received will show a picture of the Midwest storm which is on the weather map.

Dr. Abe Silverstein, chief of NASA's space flight projects, said: "We think we are getting signals that indicate pictures of cloud cover."

Tiros — which takes its name from initials for Television and Infra-Red Observation Satellite—is traveling in an almost perfect circle, the space agency said. Its orbit was calculated to take it as far as 468.28 miles from earth and within 435½ miles at its closest point.

Silverstein said the weather eye satellite should stay in orbit for decades. But its sun-polered radio equipment is expected to function only for about three months.

The top and sides of the 42X19 inch satellite are practically covered by 9,000 solar cells intended to trap the sun's rays and convert them into energy to run batteries of Tiros' three radio transmitters.

Father Is Held In Baby's Death

SNOW HILL, Md. (AP) — John Edward Simpson, 30, of Berlin was held without bail Friday for the fatal beating of his 22-month-old stepdaughter.

State Police at Salisbury said Simpson, an Ocean Downs Raceway employe, admitted striking the retarded child several times because she was crying.

The little girl, Brenda Sue Caudill, died Wednesday night at the Stockley, Del. Hospital for Mentally Retarded.

Police said the child had been a patient in the hospital for some time before her death and had been released in the custody of her mother, Bonnie Simpson, 18.

Two U.S. Concerns Form Fuel Firm

ST. LOUIS (UPI) — Two U.S. concerns have teamed up with a big Italian firm and a South African corporation to manufacture nuclear fuel elements in Italy, it was announced Friday.

Mallincrodt Chemical Works, and Englehard Industries, Inc. of Newark, N.J., the two participating American firms, will supply technical assistance and arrange for licensing agreements.

Societa Montecatini, the Italian company, will have a 50 per cent interest in the venture which is to be incorporated as Italatom of Milan.

The fourth participant is Anglo-American Corp. of South Africa.

Says Welcome Warm

MOSCOW (UPI) — The Soviet government newspaper Izvestia reported Friday that Premier Nikita Khrushchev had received a warmer reception in France than did President Eisenhower.

"France received Khrushchev as a friend and has given him such proof of cordiality which no other foreign guest has ever received," Izvestia said.

The newspaper Sovetskaya Rossiya complained indignantly that Western newspapers claimed the French greetings to Khrushchev were organized by the Communist Party.

Wife Of WVU Professor Named Mother Of Year

CLARKSBURG, W. Va. (AP) — A Morgantown woman whose family has emphasized education was selected the state's 1960 "Mother of the Year."

Honored was Mrs. Lloyd W. Welden. She is the wife of a West Virginia University professor and mother of six children, all of whom have been graduated or are now attending WVU.

Mrs. Welden is president of the State Woman's Missionary Society.

Friends said that there have been times when Mrs. Welden worked as a sales clerk to help pay the expenses of educating her children.

Nikirk Due For Release April 29

DANBURY, Conn. (AP) — The warden's office of the Danbury Federal Correctional Institution said Friday that a former Frederick County, Md. State's attorney serving a sentence for income tax evasion is due to be released April 29.

The office said that Edwin F. Nikirk, 43, who began serving a one-year term Dec. 1, 1959, had been granted a parole effective May 2.

The release date was advanced to April 29, the prison said, because of Nikirk's "exceptional good performance and behavior."

Nikirk pleaded no contest to charges of evading $10,423 in federal income taxes for the three-year period of 1952-54.

NOTICE

Residents of Cresaptown Special Taxing Area

The annual election of officers for the Cresaptown Civic Improvement Association will be held on Monday April 4, 1960 between the hours of 9 a.m. and 7 p.m.

Water Office — Craddock Drive

CRESAPTOWN CIVIC IMPROVEMENT ASSOCIATION

TOP SAVINGS ON FINE FOODS

OLEO PUBLIC PRIDE	5 1-lb. Boxes	$1
Maxwell House COFFEE	10 oz. jar	$1.49
ORANGE DRINKS	6 1-Qt. cans	$1
Chase & Sanborn COFFEE	2 lb. can	$1.49
PEACHES STONY MAN	4 No. 2½ cans	$1
EARLY JUNE PEAS	8 cans	$1
CUT GREEN BEANS	8 cans	$1
CUT BEETS	8 cans	$1
CORN WHOLE GRAIN	7 cans	$1
JERZEE MILK	6 cans	79c
CRUSHED PINEAPPLE	5 cans	$1
CHEESE DUTCH LOAF	2 lb. box	59c
SOFTEE TISSUES	16 rolls	$1
SWEET PICKLES	QT. JAR	39c

DOMINO SUGAR 10 lb. Bag 1.07 — Swiftning 3 lb. Can 53c — TUXEDO Salmon 2 1-lb. cans $1

Fresh Ground HAMBURG lb. 39c — Juicy Club STEAKS 2 lbs. $1

MEATY SPARE RIBS	LB.	45c
SMOKED SAUSAGE	LB.	45c
PORK SHOULDER STEAK	LB.	45c
LEAN PORK CHOPS	LB.	45c
LEAN CHUCK ROAST	LB.	45c
BOSTON BUTT ROAST	LB.	45c

33c SALE IN OUR MEAT DEPT.

ROCKINGHAM PICNICS	LB.	33c
BOILING BEEF LEAN	LB.	33c
SLICED BACON WILSON'S	LB.	33c
BABY BEEF LIVER	LB.	33c
LOOSE SAUSAGE	LB.	33c
SLAB BACON	LB.	33c

ROCKINGHAM Grade 'A' Frying Chickens 37c lb. — GRANTSVILLE U.S. No. 1 Potatoes 50 lb. bag $1.98 — ROCKINGHAM HAMS 51c lb.

PUBLIC SERVICE FOOD MARKET

26 N. GEORGE STREET - CUMBERLAND

Public Invited To Attend Five Open House Parties

Demonstrations each day and an executive board meeting and program, to which the public is invited, have been planned for the National Home Demonstration Week celebration May 1-7, Miss Mary Wise said last evening.

She stressed the fact that the main objectives are to call attention to home demonstration work to those who are not members of homemakers clubs and in this way reach more people in the community.

All homemakers and guests, not members of clubs, are invited to attend the board meeting, which will be in the form of a luncheon May 4 from 11 a.m. until 2:30 p.m. at the Ali Ghan Country Club. Reservations are to be made by May 2.

Dr. Laura B. Harney, who joined the faculty of Frostburg State Teachers College as assistant librarian in 1953 and later was appointed to the English department, will be the guest speaker. Her topic is "Alaska."

A native of New York State, Dr. Harney lived in the Adirondack Mountains. She was educated in the elementary and high schools there and received her B.S., M.A., and Ed.D degrees from New York University. She also holds a bachelor of science in librarianship from Albany State University, and doctor of arts, oratory from Staley College, Brookline, Mass. Dr. Harney has taught in all grades in elementary and high schools and on the college level. Before resigning to take positions abroad, Dr. Harney was principal of Mt. Vernon Elementary School.

In 1946-48 Dr. Harney was associated with the United States Government in Germany as an educational specialist, conferring with teachers, organizing textbook curriculum centers, visiting schools and lecturing.

Upon her return she was offered a position in the American school in Rio de Janeiro, Brazil, where she taught English, history, social studies and mathematics in the 12th grade. In 1952 she was appointed librarian at Karachi, Pakistan, and taught English and lectured. Dr. Harney also has conducted a gift shop at Old Forge, New York, and traveled through the United States, Alaska and Canada.

A surprise program also has been planned.

Demonstration days will be held throughout the county in conjunction with informal "open house" parties.

May 2 there will be open house at LaVale fire hall, from 1 until 3 o'clock with LaVale and Valley Road clubs as hostesses. Demonstrations will be given by LaVale, Happy Valley and Midlothian clubs.

Frostburg and Shaft will be hostesses May 3 at Frostburg, from 1 until 3, while demonstrations will be by Frostburg, Lonaconing and Mapleside clubs.

May 5 the open house will be at United Brethren Church, Race Street, from 1 until 3 with Mapleside club hostess, and demonstrations by Bowling Green, Mapleside and North Cumberland clubs.

Also on May 5 an open house will be held at 7:30 p.m. in Flintstone School, with Flintstone and Twiggtown clubs as hostesses; and demonstrations by Twiggtown, Union Grove and Bedford Road clubs.

The final observance will be May 6 at the Presbyterian Church, Piedmont, from 1 until 3, with Westernport and McCoole clubs hostesses. The demonstrations will be given by Lonaconing Women's, Bedford Road and Cresap Homemakers clubs.

Everyone is invited to attend as many of the gatherings as possible, Miss Wise said.

Cumberland Valley PTA, Centerville, will hold a bazaar April 8 at 7 p.m. at the school.

Short Gap PTA will hold a bake sale today from 2 until 5 at the Floyd Umstot Grocery Store, Short Gap.

NEXT BUFFET DINNER
Sunday, Apr. 10
ALI GHAN SHRINE CLUB
Baltimore Pike

FABRIC SALE

COHANIA	Suits & Coats	46" wide	$2.00 yd.
MESHMATE FABRIC	Suits & Coats, 45" wide		89c yd.
PURE SILK		45" wide	$3.59 yd.
LINEN	Crease Resistant, Navy	45" wide	$1.10 yd.
HO-SAU		45" wide	$1.29 yd.
ALFAFA LINEN	Washable	45" wide	$1.29 yd.
IMPORTED IRISH LINEN	Washable		$1.98 yd.
PIQUES	Plain 59c yd.	Prints	$1.29 yd.
Fruit of the Loom	Pampered Cottons	79c &	98c yd.
McGREGOR CHINOS			89c yd.
Avondale Denims	Stripes & Plains	79c &	89c yd.
DACRON & COTTON	Plain Colors		89c yd.

DAN RIVER FABRICS
GINGHAM 89c yd. CORDS 69c yd. TWILL 89c yd.

Textile Fabric Center
Opposite Pennsy
39 National Hwy. Phone PA 4-4813 LaVale, Md.

Bridge Winners Announced

Robert I. Dezen and Richard D. Schwab, playing in North-South of Section B, topped the field in a game of the Western Maryland Bridge Association at the Woman's Civic Club house Thursday evening. There were 17½ tables in play, with an average of 108 being recorded for Section B.

The game was a charity event with proceeds going to the Red Cross disaster relief fund.

Runners-up to the Dezen-Schwab team were Miss Rose Jackson and Harding Monroe, 130½; Dr. Paul Castelle and John A. Moberly, 114, and Mrs. Mary A. Deal and Mrs. Samuel C. Dezen, 112½.

East-West leaders were Mrs. James Rexroad and Mrs. Joseph Wood, 118; C. William Dailey and John R. Wilkinson, 117½; Mrs. Russell Bortz and Mrs. G. Morgan Smith, 116, and Mrs. Arthur Friedland and Mrs. Joseph Knepp, 115½.

In Section A, the top scores in North-South were J. D. Paddleford and George F. Bottorf, 109½; Mr. and Mrs. William A. Douglas and Mrs. John Laughlin and Mrs. Louis Waingold, who tied with 108½, and Mrs. Gerard Everstine and Mrs. Joseph Feldstein, 104½. The average was 94½.

Leaders in East-West were Mrs. David Sigel and Mrs. Norman W. Taylor, 97½; Mrs. Roy Drumm and Mrs. James Hugglestone, 95½, and Mrs. William Frailey and Mrs. Bernard F. Lewis, who tied with Mrs. Richard Winer and S. Russ Minter, 92. The average score was 84.

The Cumberland Duplicate Bridge Club will play a game today at 1 p.m. at the club house; the Potomac Valley Bridge Club will play there Tuesday at 8 p.m., and the Western Maryland club will play a master point game there Thursday at 8 p.m.

Social Chart

The Sacred Heart Hospital Auxiliary will meet Tuesday at 1:30 at the nurses' home, Decatur Street, with Mrs. Joseph Naughton conducting the business session.

A rummage sale will be held from 9 until 2 o'clock today by the Christian Mothers Society in SS. Peter and Paul parish hall.

Catholic Girls Central High School Alumnae will hold a rummage sale today at 119 North Centre Street, beginning at 9 o'clock. Mrs. Eugenia Sturtz is chairman. Her committee includes Mrs. Nancy Wakefoose and Miss Mary Louise Zembower.

The Fine Arts Group of Cumberland Branch, American Association of University Women will meet tomorrow evening at the home of Miss Annie B. Gray, Frostburg. Miss Adele Malcolm will be cohostess. Mrs. Bertram Cohen is in charge of the program, which will consist of reviews of four biographies.

NEW LOOK IN PARIS — Intricate and distinctive masks for the mid-Lent festival of "Mi-Careme" in France are shown by three models in Paris. At the top is a honeycomb mask covered with bees; in the center is the "Sea Urchin" a prickly mass of bristles; and at the bottom is a black and white mask, decorated with a silver cobweb.
(AP Photofax)

4-H'ers Will Enroll For Contest

Approximately seven Older 4-H'ers have entered the annual public speaking contest, Miss Nancy Marsteller said last evening. Entries must be made at the extension office by April 8.

The contest will be held in conjunction with the leaders banquet April 22 at 6:30 in the Bedford Road fire hall. The subject is "How May 4-H Work Be of Better Service to My Community."

To be eligible, a contestant must be 14 and not over 21; must have been enrolled in 4-H club work for three years; enrolled in the public speaking project and submit project record sheets to the judges at the county, district and state contest. Each talk is limited to five minutes.

Judging will be based on the naturalness of delivery, interest held, information given and manner of presentation.

The final meeting of the study course at Grace Methodist Church will be held at 7 p.m. tomorrow.

AAUW's Annual Party To Be Held April 10

Cumberland Chapter, American Association of University Women will entertain the husbands and guests of members at the annual covered dish dinner April 10.

Mrs. John G. Thomas will preside at the dinner meeting at the Woman's Civic Club house at 6 p. m.

Edward Skurzynski, group supervisor in the rocket development department of Allegany Ballistics Laboratory, will be the guest speaker. Mr. Skurzynski will discuss "Rocketry."

During the business session there is to be a short discussion on the state convention, which will be held in Salisbury, April 29-30; the annual art exhibit sponsored by the AAUW at the public library; "College Night" program later in the month and the final luncheon meeting at the Cumberland Country Club concluding activities before the summer recess.

The committee in charge of arrangements for the party includes Mrs. Arlene Russell, Mrs. Alice Maguire, Mrs. J. Goodloe Jackson, Mrs. E. E. Miller, Mrs. Joseph Miller, Mrs. W. E. Johns, Mrs. Madelyn L. Meyshaw and Miss Kathryn E. Laughlin.

To Participate In Convention

A group from Iota Epsilon Chapter of Tau Phi Lambda of the Supreme Forest Woodmen Circle will attend the district convention in Grafton, W. Va., tomorrow. It will be conducted in the Catholic Social Center, beginning with a luncheon at noon.

Iota Epsilon with Iona Pi and Alpha Alpha Theta, Keyser, will present the initiation ceremony.

Attending from here are Miss Patricia Phillips, Mrs. Juanita Leese, Miss Jacqua Day, Mrs. Patricia Hunter, Mrs. Dorothy Ambrose, Mrs. Margaret Hartman, Mrs. Maureen Marsh, Mrs. Joyce Keplinger, Mrs. Dianne Butler, Miss Juanita Prine, Mrs. Jean Harman, Miss Janet Mills, Mrs. Jane Frederick and Mrs. Loretta Keener, Keyser.

Attending Conference

Mrs. Arthur Verner and Miss Olive Simpson are attending the eighth annual Republican Women's Conference being held April 2-5 at the Sheraton Park Hotel, Washington.

Mrs. William Somerville and Mrs. James Bishop leave tomorrow night.

While there Mrs. Verner will be the house guest of Col. and Mrs. Josia Towne, Georgetown; Miss Simpson of Miss Gladys Oldacre, Georgetown. Mrs. Somerville and Mrs. Bishop will be guests of the former's brother-in-law and sister, Lieut. Gen. and Mrs. I. H. Edwards.

The program for the conference includes sightseeing tours of the White House, embassies and art galleries tomorrow, and a conference with Mrs. Ivy Baker Priest and Miss Bertha Adkins.

Members will attend church Sunday morning and in the afternoon, a reception will be held for Vice President and Mrs. Richard Nixon, cabinet officers and their wives. The White House also will be open Sunday for the women attending the conference.

United States Senators J. Glenn Beall and John Marshall Butler and Miss Adkins are expected to be guests at a luncheon in the old Supreme Court room on Monday. A "jumbo jamboree" at Uline Arena is listed for Monday night.

The final business session Tuesday will be addressed by top GOP figures.

A games party will be held at 1:30 today in Junior Order hall, sponsored by Queen City Council 114, D of A.

Secrets Of Charm

by John Robert Powers

Beauty Bank Burglarized

The headline, BEAUTY BANK BURGLARIZED, would fit many a female you see who employs "over make-up" of the eyes which has come into predominance with the "ultra-everything" styles coming out of Paris in recent months.

Well, regardless of what sensational-minded Frenchmen say, any woman who makes up her eyes to look like two gaping holes in her head has hobbed her beauty bank of one of its most valuable assets.

A woman's eyes are the most striking and expressive feature of her face. How could any woman be so mistaken as to want to black out so much of her natural charm and individuality?

Eye-shadow, mascara and pencil were all designed to enhance the eyes—not to compete with them for attention. And if, from this period of their misuse and abuse, more and more women learn how to apply eye cosmetics so that their eyes look beautiful, some good will have come from this regrettable fashion.

With a little experimenting and the Powers Girls' rules that follow, you can easily become an eye-cosmetic artist:

1. Remember "I" stands for the individuality and invisibility of your eye make-up.

2. Do not pluck your brows to a thin line. Keep the arch natural in width and length. If you were not endowed with enough brow in either direction, pencil in what is missing with short, light strokes. Use a pencil that is a bit brighter in color than your brows. (For very blonde brows, light brown.)

3. Eyeshadow should be only a shadow of color, contrasting interestingly with the color of your skin and eyes. Apply it close to your lashes from the center of your eye outward with no line of demarcation at your temple.

4. Flick mascara to the ends of your lashes with a damp brush. If your brows are very blonde, brush them with mascara in an upward and outward direction.

5. Take a good look at yourself in a strong light when you finish. Well, what's the result? Is it just another paint job—or is it artfully done to bring out the natural beauty of your eyes?

Monday: Neck Notes

SUMMERIZING YOUR BEAUTY: Summer-fresh beauty . . . the year around! It's yours for the asking—just read SUMMERIZING YOUR BEAUTY. Send for your copy today (enclosing 10c and a stamped, return envelope) to "Secrets of Charm," c/o this newspaper.

(Copyright, 1960, by National Newspaper Syndicate)

Coren On Bridge

(Copyright, 1960, The Chicago Tribune)

WEEKLY BRIDGE QUIZ

Q. 1—As dealer, vulnerable, you hold:
♥Q J 10 9 6 5 4 2 ♦4 ♣QJ 10 9
What do you bid?

—O—

Q. 2—As South you hold:
♠4 ♥AQ 10 7 4 ♦AQ 10 3 ♣AJ 9
The bidding has proceeded:

North	East	South	West
Pass	Pass	1 ♥	Pass
4 ♥	Pass	?	

What do you bid now?

—O—

Q. 3—As South you hold:
♠4 2 ♥AQJ 8 6 3 ♦5 3 ♣AJ 6
The bidding has proceeded:

South	West	North	East
1 ♥	Pass	1 ♠	Pass
2 ♥	Pass	4 ♦	Pass
4 ♥	Pass	4 ♠	Pass
?			

What do you bid now?

—O—

Q. 4—As South you hold:
♠A 8 ♥AQ ♦Q 8 6 4 ♣QJ 9 7 4
The bidding has proceeded:

1 ♥	Pass	2 ♣	Pass
North	East	South	West
2 ♦	Pass	?	

What do you bid now?

—O—

Q. 5—As South you hold:
♠A3 ♥KQJ 10 9 7 ♦A 2 ♣K 9 6
The bidding has proceeded:

West	North	East	South
1 ♦	Pass	1 ♠	?

What action do you take?

—O—

Q. 6—As South you hold:
♠AQ 10 7 ♥5 ♦AQJ 10 3 ♣K 7 6
The bidding has proceeded:

South	West	North	East
1 ♦	Pass	1 ♥	Pass
1 ♠	Pass	2 ♥	Pass
2 NT	Pass	3 ♥	Pass
?			

What do you bid now?

—O—

Q. 7—You are South, both vulnerable, and you hold:
♠K 10 9 5 ♦A K J 5 3 2 ♣J 4 2
The bidding has proceeded:

West	North	East	South
4 ♠	Pass	Pass	?

What do you bid?

—O—

Q. 8—As South you hold:
♠7 ♥10 8 7 ♦J 9 5 4 ♣AKQ 5
The bidding has proceeded:

North	East	South	West
1 ♥	1 ♠	3 ♥	Pass
4 ♥	4 ♠	?	

What do you bid now?
(Look for answers Monday)

Judge Sloan To Mark Birthday

Former Judge D. Lindley Sloan, The Dingle, will observe his 86th birthday tomorrow. There will be no formal celebration, but his former office staff generally visit him for an informal get-together.

The son of the late James M. and Ella Frederick Sloan, Judge Sloan was born in Pekin April 3, 1874 and spent his early life in Lonaconing, attending public schools. He graduated from Washington and Jefferson College in 1892 and read law in the offices of his cousin, Judge David W. Sloan. He was admitted to the Allegany County Bar in 1895.

Judge Sloan was city attorney for Cumberland for four years and for three years was legal advisor for the Board of Allegany County Commissioners. He was president of the Dime Savings Bank from its organization until its absorption by the Liberty Trust Company in 1920.

Judge Sloan was appointed chief judge of the Maryland Court of Appeals January 27, 1943 by then Governor Herbert R. O'Conor. He served the Court of Appeals for 18 years prior to his election as chief judge of the Fourth Judicial Circuit in 1926. When his 15-year term expired in 1941, Governor O'Conor appointed Judge Sloan to serve until the election in 1942, when he was unopposed. He retired at 70.

Sport Club Anniversary To Be Apr. 9

The 25th anniversary of the Women's Sport Club will be celebrated at its monthly dinner meeting, which will be held April 9 at the Ali Ghan Country Club, beginning at 6:30.

Former members are invited to attend. Charter members will be honor guests. There also will be a guest speaker.

Reservations are to be made with any member of the committee of arrangements by Tuesday.

Mrs. Mary Ellen Serf is chairman for the celebration. She is being assisted by Mrs. Eleanor Lavin, Mrs. Veronica Schleifman and Mrs. Mildred George.

Personals

Mrs. John Kienhofer is recuperating at her home, 714 Columbia Avenue, after being treated at a hospital following an automobile accident Sunday.

Ernest C. Slonaker, Jane Frazier Village, is a surgical patient in Memorial Hospital.

Auxiliary To Meet

Auxiliary 281, Order of the Ladies of United Commercial Travelers, will hold its monthly business session this evening at the Girl Scout house.

Jean Green Elected Head Of BSP City Council

Beta Sigma Phi City Council elected Mrs. Jean Green president at the meeting held Thursday evening at the home of Mrs. Dolly Green. Plans were formulated for the ritual dinner and reports were given.

The "Order of the Rose" will be bestowed upon 12 members at the Ritual of Jewels dinner, which is to be held April 28 at the Ali Ghan Country Club at 6:30. This is the first time the order will be bestowed in Cumberland. Eligible members are Mrs. Alpha Barb, Miss Ruth Barry, Mrs. LaVerne Hankins, Miss Betty Rommelmyer, Miss Helene Schutz, Miss Margaret Lester, Miss Dorothy Campbell, Mrs. Eleanor Albright, Mrs. Ann McKenzie, Mrs. Jean Rice, Mrs. Elizabeth Chaney and Miss Mildred Blades.

It was reported by Miss Martha Lee Heron that $152.10 was made at the recent card party held in Emmanuel Episcopal parish house for the benefit of Friends Aware.

A report on the "Cruise Ball" was given by Mrs. Betty Barnes, chairman. "Holland" will be the theme of the decorations for the dance, which will be held May 7 at the Cumberland Country Club.

It was decided that the "Girl of the Year" will not be observed city-wide, but each chapter will honor its own member.

Thank-you notes were read from Mrs. Jean Green and Mrs. Josephine Pfeiffer, who are convalescing from illness.

The next meeting will be at the home of Mrs. Betty Barnes, 1514 Frederick Street, April 21.

Members present were Mrs. Frances Frank, Mrs. Dorthea Hare, Mrs. Eva Sliviak, Mrs. Betty Frank, Mrs. Genevieve Twigg, Mrs. Betty Reed, Mrs. Elizabeth Drew, Mrs. Lois Nickle, Mrs. Kathryn Koon, Mrs. Katherine Samson, Mrs. Imogene Hixon and Miss Schutz.

Dance Tonight

The Cumberland Elks will open its spring season with an informal dance tonight in the cotillion room, with music by Fred Lock and his Dudes, beginning at 9:30.

Next week, Paul G. Stakem and his staff of officers will be honored at a dance, with Russ Romero and his orchestra playing from 10 until 1. A cocktail party will be held at 9.

Harry Tracy is chairman of arrangements for both, assisted by Harry Cole, William Lewis, Walter Beeche, George Zegles and Harry Thomas.

CS Group Will Hear Easter Talk

The Community Service Group of the Woman's Civic Club will have Rev. H. M. Richardson, rector of Emmanuel Episcopal Church, as guest speaker for the monthly luncheon meeting April 7. It will be held at 12:30 in the club house.

Rev. Richardson is to speak on "The Easter Theme."

A business session will be conducted by Mrs. Edgar A. Kendall, at which time a date will be set and plans will be formulated for a "Smorgasbord Sunday Night Supper". It is to be held in May and will be held instead of the annual spring dance or card party for the benefit of the group's nurses scholarship fund.

The hostess for the luncheon is Mrs. Z. F. Zimowski. Her committee consists of Mrs. Edward Solomon, Mrs. James Hallinan and Mrs. Norbert B. O'Donnell.

NSA To Meet

Algonquin Chapter, National Secretaries Association will hold its dinner meeting April 4. It will be at Central YMCA.

The educational committee is to present a program, following the business session.

Chilcott - Cresap Chapter 209, American Legion Auxiliary, will hold a bake sale today at Kaefer's storeroom, Cresaptown, beginning at noon. Proceeds will be used to place flood lights at the Cresaptown honor roll.

DeMolay Mothers will hold a rummage sale today at 10 a.m. at 7 North Liberty Street.

Potomac Valley Riding Club will meet tomorrow at 7:30 at the club house, Fort Ashby Road.

Colfax Rebekah Lodge IOOF will meet at 8 p.m. April 6 at Junior Order hall.

How Christian Science Heals
ON TV — EVERY SUNDAY
WRC-TV—CHANNEL 4, WASHINGTON—9:15 A.M
WFBG-TV—CHANNEL 10, ALTOONA—12:15 P.M.
FIRST CHURCH OF CHRIST, SCIENTIST
29 WASHINGTON ST. CUMBERLAND, MD.

It's Thrift Time At Albert's PLUS

DURING THIS SPECTACULAR EVENT REGISTER FOR
FREE 55, Full S & H Green Stamp Premium Books
Albert's are offering uprecedented values on famous brand foods plus 55 FREE FULL S&H GREEN STAMP PREMIUM BOOKS. Nothing to buy . . . just register everytime you come in the market during Thrift Time. Drawing will be conducted April 16 and winner's names will be posted in market.

PORK LOIN SALE

Rib End Roast	Loin End Roast	Center Cut Roast
3 lb. Avg.	3 lb. Avg.	2 to 7 lb.
lb. 29¢	lb. 43¢	lb. 69¢

BREAST O' CHICKEN	MAXWELL HOUSE	MAXWELL HOUSE
CHUNK LIGHT TUNA	COFFEE	INSTANT COFFEE
2 6½-oz. Cans 59c	2-LB. CAN $1.41 / 1-LB. CAN 73c	Giant Economy 10-oz. Size $1.49

Golden Ripe	Fancy Baer Brand	WCUM
BANANAS	TOMATOES	MONEY SPONSOR
3 lbs. 37c	cart of three 37c	1230 ON YOUR DIAL

Save Albert's Cash Register Tapes for CCA Awards . . . Double Awards for Mondays, Tuesday and Wednesday Tapes

PARKING FACILITIES FOR 150 CARS
ALBERT'S Big Circle market at Crystal Park
WEST ON ROUTE 40

METHODIST

Centre Street Methodist, 217-225 North Centre Street, Carlton M. Harris, Louis P. Chastain, ministers. 9:30 a.m. Church School, 9:30 and 11 a.m. worship. "The Lenten Hope." 6:45 p.m. MYF.

Mapleside Methodist, First and Maple, Rev. Frank G. Wanek, pastor. Sunday School 9:45 a.m., worship 11 a.m. "The Challenge of The Church." MYF 6:30 p.m.

Fairview Avenue Methodist, 640 Fairview Avenue, Rev. Frank G. Wanek, pastor. Sunday School 10:45 a.m., worship 9:30 a.m. "The Challenge of the Church."

Melvin Methodist, Reynolds and Marion, Rev. Frank G. Wanek, pastor. Sunday School 9:45 a.m., MYF 6:30 p.m., worship 7:30 p.m. "The Challenge of the Church."

Emmanuel Methodist, Humbird Street, Rev. Harold R. McClay Sr., pastor. Sunday School 9:45 a.m., worship 11 a.m. "Saved?" Do You Know?" Worship 7:30 p.m.

Kingsley Methodist, 242 Williams Street, Rev. Jacob H. Snyder, pastor. Sunday School 9:30 a.m., worship 11 a.m. "The Sacrifice Supreme." Worship 7 p.m. The Rev. Aruldar Bangalore of the South India Methodist Conference will speak.

First Methodist, 1707 Frederick Street, Rev. Everett W. Culp, pastor. Sunday School 9:30 a.m., worship 10:45 a.m. "This Puzzled World Needs the Cross." Adult and Youth Fellowships 6:30 p.m., worship 7:30 p.m. "Jesus' Answer to an Important Question."

Trinity Methodist, 122 Grand Avenue, Louis L. Emerick, minister. Sunday School 9:45 a.m., worship 11 a.m. "Near The Cross." Youth Fellowship 6:30 p.m., Revival service 7:30 p.m. "Overcoming Littleness."

Central Methodist, 15 South George Street, Rev. James D. Elliott, pastor. Sunday School 9:45 a.m., worship 11 a.m. "The Christian Search For God."

Grace Methodist, Virginia Avenue near Second Street, Rev. Robert C. Nimon, pastor. Sunday School 9:30 a.m., worship 11 a.m. "Who Are They? . . . The Peacemakers." MYF 6:30 p.m., worship 7:30 p.m. Study of Luke at Emmanuel Methodist Church.

Metropolitan A.M.E., Decatur and Frederick streets, Rev. Charles E. Walden Sr., pastor. Sunday School 9:30 a.m., worship 11 a.m. Sermon by Rev. Thos. C. Freeman, D.D., presiding elder, followed by the Holy Communion. Worship 7:30 p.m. Annual Women's Day program with special music and Miss Ruth E. Franklin, speaker.

McKendree Methodist, 229 North Centre Street, Rev. George T. C. Bell, pastor. Sunday School 9:45 a.m., worship 11 a.m. "Meditation and Holy Communion.

Park Place Methodist, LaVale, Rev. Bruce K. Price, pastor. Church School 9:45 a.m., worship 11 a.m., Youth Fellowship 6:30 p.m.

Oldtown Methodist, William Anderson, minister. **Olivers Grove:** Worship 9:45 a.m., Church School 10:45 a.m. **Mt. Tabor:** Church School 9:50 a.m., worship 11 a.m., MYF 7:30 p.m. **Paradise:** Church School 9:45 a.m. **Mt. Olive:** Church School 10 a.m. **Oldtown:** Church School 10 a.m., worship 7:30 p.m.

Rawlings Methodist, L. Carl Whitten, pastor. Church School 9 a.m., worship 10 a.m., MYF 5:30 p.m., Older Youth 5:30 p.m.

Dawson Methodist, L. Carl Whitten, pastor. Church School 10 a.m., worship 11:15 a.m., MYF 5:30 p.m. at Rawlings church, Older Youth 5:30 p.m., MCF 5:45 p.m., Methodist Men 7 p.m.

Calvary Methodist, Ridgeley, Harold L. May, minister. Church School 9:45 a.m., worship 11 a.m. "Overcoming Our Doubts." Captain Daniel Biggs, guest speaker. MYF 6:45 p.m. in the Youth Room. Evening service 7:30 p.m. Capt. Biggs, guest speaker.

Barton Methodist, Rev. Byron H. Keesecker, pastor. Sunday School 9:45 a.m., worship 10:45 a.m. "The Essentials of Spiritual Power." Youth Fellowship 6:30 p.m.

Centenary Methodist, Bedford Road, Rev. E. Kyle Sawyers, pastor. Sunday School 10 a.m., worship 9 a.m. "The Power of His Passion."

Zion Methodist, Bedford Road, Rev. E. Kyle Sawyers, pastor. Sunday School 9:45 a.m., worship 11 a.m. "The Power of His Passion." MYF 7 p.m., worship 7:30 p.m. The family night.

Corriganville Methodist, Rev. B. F. Hartman, pastor. Sunday School 10:30 a.m., worship 9:30 a.m. **Ellerslie Methodist**—Sunday School 9:45 a.m., worship 11 a.m. **Wills Creek Chapel,** Cooks Mills, Pa.—Sunday School 10 a.m.

Cresaptown Methodist, Rev. Robert E. Bavender, pastor. Sunday School 9:45 a.m., worship 8:30 and 11 a.m. Rev. Aruldas Bangalore of India. Senior High Fellowship 6 p.m., worship 7:30 p.m. "Methodist Believe in The Word."

Mt. Savage Methodist, Rev. Wm. C. Harpold, pastor. Sunday School 9:30 a.m., worship 10:45 a.m. "With All My Heart." Worship 7:30 p.m. "Are You Ready?"

Bedford Methodist Circuit, Rev. John S. Park, pastor. Sermon: "Welcome!" **Mineral Springs:** Worship 9:30 a.m., Sunday School 10:30 a.m. **Centerville:** Sunday School 9:30 a.m., worship 10:45 a.m. **Bethel:** Sunday School 9:30 a.m., worship 7:30 p.m.

LaVale Methodist, Rev. James E. Perry, pastor. Sunday School 9:45 a.m., worship 11 a.m. "A Lenten Season Meditation." Pastor's Preparatory Class 9:45 a.m., Children's choir rehearsal 10:30 a.m., Youth choir rehearsal 6 p.m., Intermediate Fellowship 6:30 p.m., Senior High Fellowship 6:30 p.m., worship 7:30 p.m. "Christ In The Center Of Our Lives."

Union Grove Methodist, Rev. Louis P. Chastain, interim pastor; William R. Sansom, assistant. **Elliott:** 9:15 a.m. Holy Communion, 10 a.m. Sunday School. **Mount Pleasant:** 10 a.m. Holy Communion, 11 a.m. Sunday School. **Pleasant Grove:** 10 a.m. Sunday School, 11 a.m. Holy Communion.

First Methdosit, Lonaconing, Rev. Ben F. Hartley, pastor. Sunday School 9:45 a.m., worship 11 a.m. "The Sign of Agony." MYF 6:30 p.m., worship 7:30 p.m.

Grace Methodist, Midland, Rev. Clarence McCloud, pastor. Sunday School 9:45 a.m., worship 11 a.m. Dr. Paul F. Warner, guest minister. MYF 7 p.m., worship 7:30 p.m.

Shaft Methodist, Shaft, Rev. Clarence McCloud, pastor. Sunday School 9:45 a.m., worship 2 p.m. The Fourth Quarterly Conference of the Midland Charge. MYF 6:45 p.m., worship 7:30 p.m. "The Great Decision."

Woodland Methodist, Rev. Clarence McCloud, pastor. Sunday School 10:45 a.m., worship 9:45 a.m. Dr. Paul F. Warner, guest minister.

Hyndman Methodist, Rev. Willard M. White, pastor. Sunday School 9:30 a.m., worship 10:30 a.m. "The Smoked Glass." Worship 7:30 p.m. "The Anointing at Bethany."

UNITED CHURCH OF CHRIST

St. Mark's United Church of Christ, Park and Harrison Streets, Rev. Carl H. Clapp, pastor. 9:45 a.m. Sunday School, 11 a.m. worship. "Wonderfully Different." 6 p.m. Youth Fellowship.

Zion United Church of Christ, 405-7 North Mechanic Street, Rev. George Alfred Hazen, pastor. Sunday School 9:30 a.m., worship 10:45 a.m. "Why Jesus Came."

St. Matthew's United Church of Christ, Bowling Green, Rev. R. W. Barley, pastor. Sunday School 9:45 a.m., worship 11 a.m., Youth Fellowship 6:30 p.m.

St. John's United Church of Christ, Corriganville, Rev. John B. Zinn, pastor. Sunday School 10:30 a.m., worship 9:30 a.m. "The Religious Life."

Zion United Church of Christ, Wellersburg, Rev. John B. Zinn, pastor. Sunday School 10 a.m., worship 11 a.m. "The Religious Life."

First United Church of Christ, Hyndman, Rev. John B. Zinn, pastor. Worship 7:30 p.m. "The Religious Life."

EVANGELICAL UNITED BRETHREN

First Evangelical United Brethren, Race and Fourth streets, E. E. Miller, D.D., pastor. Worship 10 a.m. "Gone with the Wind." Sunday School and Youth Hour 11 a.m., worship 7:30 p.m. "Lamps without Oil."

Calvary Evangelical United Brethren, 30 Mary Street, Bruce C. Pfeiffer, pastor. Sunday School 9:30 a.m. "The Living God." Y-Hour 6:30 p.m., Evening worship 7:30 p.m. "The Strong Man Who Must Be Bound."

Ridgeley Evangelical United Brethren, Rev. George S. Widmyer, pastor. Sunday School 10:30 a.m., worship 9:30 a.m. "Holy Communion." "Y" Hour 6 p.m.

Potomac Park Evangelical United Brethren, Route 220 South; McMullen Highway, Rev. George S. Widmyer, pastor. Sunday School 9:45 a.m., worship 11 a.m. "Holy Communion." Boys and Girls Fellowship 6 p.m., "Y" Hour 7 p.m.

Building A New Life

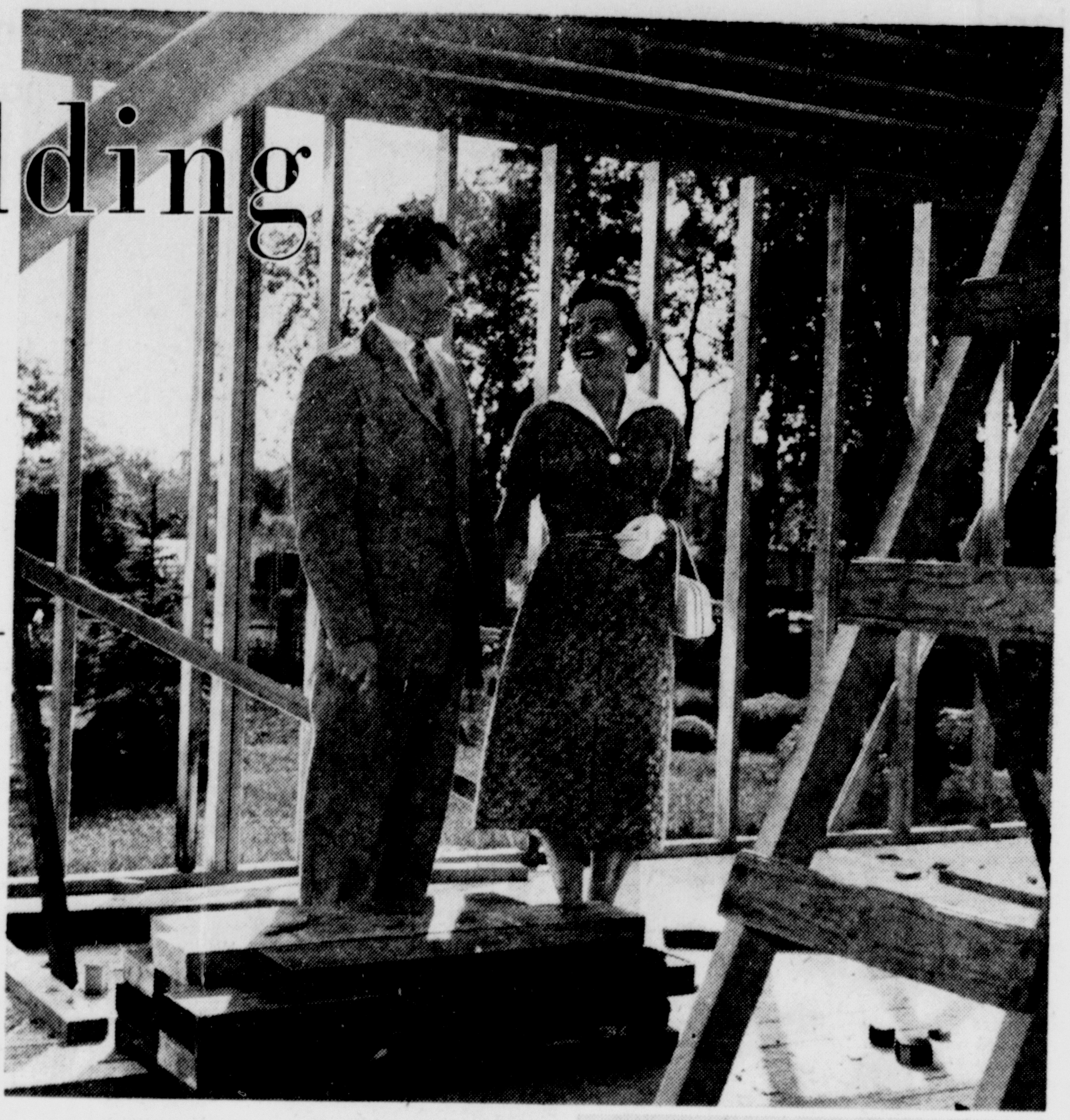

Quite a thrill — building a new home! Day by day you watch it take shape. And somehow, you have the feeling that this new house will bring new life for you and your family.

But building a new life isn't as simple as building a new home. One just can't move out of the drab past into a sparkling future.

The life to which conscientious men and women aspire is built on foundations that cannot be laid in a week or two. Character, courage, consecration — these are concrete evidences of faithful years in the worship and service of God.

Today, where there are new houses there are new churches — and where there are old houses there are old churches. And through the portals of all the churches pass the millions of earnest families who are serious and happy about building a new life.

THE CHURCH FOR ALL . . . ALL FOR THE CHURCH

The Church is the greatest factor on earth for the building of character and good citizenship. It is a storehouse of spiritual values. Without a strong Church, neither democracy nor civilization can survive. There are four sound reasons why every person should attend services regularly and support the Church. They are: (1) For his own sake. (2) For his children's sake. (3) For the sake of his community and nation. (4) For the sake of the Church itself, which needs his moral and material support. Plan to go to church regularly and read your Bible daily.

Day	Book	Chapter	Verses
Sunday	Psalms	127	1-5
Monday	I Chronicles	28	9-10
Tuesday	I Corinthians	2	9-16
Wednesday	Psalms	31	1-5
Thursday	Colossians	3	1-4
Friday	John	10	1-11
Saturday	Ephesians	6	1-24

Copyright 1960, Keister Adv. Service, Strasburg, Va.

THE FOLLOWING ESTABLISHMENTS ENCOURAGE YOU TO ATTEND THE CHURCH OF YOUR CHOICE

BERNSTEIN FURNITURE CO. 9 N. Centre St.

BOPP'S FLOWER SHOP 19 N. Liberty St.

EVELYN BARTON BROWN 11 N. Liberty St.

CITY FURNITURE CO. 22-24 N. Mechanic St.

E. V. COYLE FURNITURE CO. 45 Baltimore St.

SUPER SHOE STORE 15-17 N. Centre St.

FIRST FEDERAL SAVINGS & LOAN ASSN. 141 Baltimore St.

FIRST NATIONAL BANK & TRUST CO. 153 Baltimore St.

FORD'S DRUG STORES Cumberland

WARD N. HAUGER, JEWELER 16 N. Centre St.

THE LIBERTY TRUST CO. Cumberland

LIBERTY MILK CO. 450 Race St.

THE S. T. LITTLE JEWELRY CO. 113 Baltimore St.

THE MANHATTAN Baltimore at Liberty

THE MARYLAND THEATRE Cumberland

THE MUSIC SHOP, Inc. 35 Baltimore St.

PEOPLE'S HARDWARE S. George at Union St.

ROSENBAUM'S Baltimore St.

SCHWARZENBACH'S 128 Baltimore St.

SECOND NATIONAL BANK Baltimore at Liberty

SINGER SEWING MACHINE CO 65 Baltimore St.

SOUTH CUMBERLAND PLANING MILL CO. 31 Queen St.

STAR RESTAURANT 31 Baltimore St.

WALSH & McCAGH DRUG STORE Cor. Centre & Bedford Sts.

WHITACRE'S MAYTAG APPLIANCES 31-35 N. Mechanic St.

WOLF FURNITURE CO. 42 Baltimore St.

LUTHERAN

St. Luke's Lutheran, Bedford and Columbia streets, Rev. William R. Snyder, pastor. Sunday School 9:45 a.m., worship 8:30 and 11 a.m. "The Sacrifice of Christ." Senior Luther League 5 p.m., Confirmation Class 6 p.m., Junior Luther League 7 p.m.

St. Paul's Lutheran, Washington & Smallwood streets, Rev. John F. Sammel, pastor. Sunday School 9:45 a.m., worship 8:30 and 11 a.m. "The Bread of Life." Luther Leagues 6:30 p.m., 5:30 p.m. Junior Confirmation Class, 7:30 p.m. Senior Confirmation Class.

St. John's Evangelical Lutheran, Fourth and Arch streets, Rev. Russell E. Fink, pastor and Rev. Robert B. Logan, minister of Christian Education. Sunday School 9:45 a.m., worship 8:30 and 11 a.m. "The New Covenant." Sunday evening Lenten service 7:30 p.m. "Fellowship—God's People United." Holy Communion will be administered at 12:15.

Trinity Lutheran, Smith and North Centre streets, Rev. Herbert W. Nommensen, pastor. Sunday School 9:25 a.m., worship 8 and 10:45 a.m. John 12: 27-36 "The Singular Cross." Fellowship Club 7:30 p.m.

PRESBYTERIAN

First Presbyterian, 11-15 Washington street, Rev. Maurice D. Robertson, pastor; Rev. Emil G. Teyssier, assistant pastor. Church School 9:45 a.m., worship 11 a.m. "Christ Crucified." 6 p.m. Senior Hi United Presbyterian Youth Fellowship, 7 p.m. Junior Hi United Presbyterian Youth Fellowship.

Southminster Presbyterian, Third and Race streets. Sunday School 9:45 a.m., worship 11 a.m. Rev. Charles E. Shaw, guest speaker. Youth Fellowship 7 p.m.

Piedmont Presbyterian, Piedmont, Robert M. Campbell, minister. 9:45 a.m. Sunday School, 11 a.m. worship. "Confessing Our Sins." 5 p.m. Communicants Class, 6:30 p.m. Youth Fellowship.

Beryl Presbyterian Chapel, Beryl, W. Va. 9:30 a.m. Sunday School, 7:30 p.m. worship.

First Presbyterian, Lonaconing, Rev. John R. McClain, pastor. 9:45 a.m. Church School, 11 a.m. worship and Holy Communion: "I Am Not Alone." 7 p.m. United Youth.

Barrelville Presbyterian—Church School 9:30 a.m., worship 11 a.m. "Here Is Your King!" by Dr. Charles A. Orlick.

First Presbyterian, Barton, Rev. James R. Eakin, pastor. Church School 9:30 a.m., worship 10:45 a.m. "True Religion." Youth Fellowship 6:30 p.m., Bible Study 7:30 p.m.

OTHER CHURCHES

First Church of Christ, Scientist, Washington Street and Prospect Square. 11 a. m. Sunday School 11 a. m. Subject: "Unreality" Golden Text: Hebrews 13.9. Be not carried about with divers and strange doctrines. For it is a good thing that the heart be established with grace.

Church of Jesus Christ of Latter-Day Saints, 851 Columbia Ave., branch president—Robert Henderson. Sunday School 10:30 a. m., priesthood meeting 9 a. m. Relief Society Singing Mothers 9 a. m. Worship 7 p. m.

First Brethren, Fourth & Seymour streets, Rev. H. R. Garland, pastor. Sunday School 9:45 a. m., worship 11 a. m., "Gethsemane." Jr. and Sr. BYC 6:30 p. m.; worship 7:30 p. m., "The Explanation of Salvation."

Apostolic Church in Jesus, 400 Homer St. Rev. C. A. Wakefield, pastor. Sunday School 10 a. m. Evangelistic service 7:30 p. m.

Kingdom Hall of Jehovah's Witnesses, 1715 Frederick St. 9 a. m. Assemble for house-to-house ministry. 6:15 p. m. A public address by T. Furman — "Universal Disarmament by the Kingdom of Heaven." 7:25 p. m. watchtower study, "Seek Right Associations."—Prov. 13: 20.

The Salvation Army Citadel Corps, 115 N. Mechanic Street, Captain & Mrs. Fred Overton, commanding officers. Sunday School 9:45 a. m., morning service 11, "Stop, Look & Listen" speaker, Capt. Fred Overton. Street meeting 7 p. m. Corner Baltimore & Liberty. Evangelical Service 7:30 "Playing The Fool" speaker, Capt. Fred Overton.

First Church of God, Delaware Avenue, Mapleside, Rev. Marlin J. King, pastor. Sunday School 9:45 a. m., worship 11 a. m. and 7:30 p. m.

Cumberland Mennonite, 127 Bedford Street, Rev. Charles Shelter, pastor. Sunday School 9:45 a. m., worship 11 a. m., "Stand Fast in The Faith." Young people's Bible Meeting 7:30 p. m.

Christian and Missionary Alliance, 307 Wallace Street, T. W. Blake, Sunday School 9:30 a. m., worship 10:15 a. m., Youth Fellowship 6:30 p. m.; worship 7:30 p. m.

First Christian, Ralph Burnette, minister, 312 Bedford Street, Sunday School 9:30 a. m., worship 10:40 a. m., "The Cross And The Kingdom." Worship 7:30 p. m., Evening Worship and Communion.

Church of Christ, 211 S. Lee Street, Cumb., Frank Foshee, speaker. Bible School 10 a. m., worship 11 a. m., subject, "Is Baptism Essential to Salvation?" Evening speaker, Herman Morris. Worship 7:30 p. m., subject, "Vain Labor."

Pentecostal Holiness, South Lee Street, Rev. Rodney Casteel, pastor. Sunday School 9:45 a. m. Worship 11 a. m. Worship 7:30 p. m.

Pentecostal Holiness, Piedmont, Rev. Rex Coffman, pastor. Sunday School 9:45 a. m., worship 11 a. m. Evening worship 7:30 p. m.

Word Tabernacle Pentecostal Holiness, Lonaconing, Rev. Bennett Arthur, pastor. Worship 9:45 a. m., Sunday School 10:30 a. m. Evening worship 7:30 p. m.

Prosperity Christian, Flintstone, Rev. Glenn Jones, pastor. Sunday School 10 a. m., preaching 11 a. m.

Kingdom Hall of Jehovah's Witnesses, Lonaconing, J. M. Morton, presiding minister. 9:30 a. m. Assemble for field service; 3 p. m. public address, "Universal Disarmament By The Kingdom of Heaven" by J. H. Duckworth; 4:10 p. m. watchtower study, "Seek Right Associations," Prov. 13:20.

EPISCOPAL

Emmanuel Episcopal, 16 Washington Street, Rev. H. M. Richardson, rector. 8 a.m. Holy Communion, 11 a.m. Holy Communion and sermon, Church School; 4 p.m. Allegany Assembly of Young People at Emmanuel.

Holy Cross Episcopal, 16 Virginia Avenue, Rev. William J. Cox, vicar. Passion Sunday. 8 a.m. Holy Eucharist. 10 a.m. choral celebration of the Holy Eucharist; sermon; church school. 4 p.m. Allegany assembly meeting at Emmanuel Church. 7:30 p.m. evensong and talk on the Faith and Practice of the Church.

St. Philip's Episcopal, 9 South Smallwood St., Rev. William J. Cox, vicar. Passion Sunday. 11:30 a.m. Celebration of the Holy Eucharist; sermon; Church School. 4 p.m. Allegany assembly meeting at Emmanuel Church.

St. James' Episcopal, Westernport, Rev. Robert Flottemesch, rector. 7:30 a.m. Holy Communion, 9:45 a.m. Church School, 11 a.m. Litany and Holy Communion. 3 p.m. Young People's Fellowship will attend Allegany Assembly at Emmanuel Church in Cumberland.

Saint Peter's Episcopal, Lonaconing, Rev. Leslee E. Schwindt, vicar. 8 a.m. Holy Communion, 9:45 a.m. morning prayer, 10 a.m. Holy Communion and sermon, 10 a.m. Church School, 2:30 p.m. Classes of Instruction, 3:30 p.m. Leave for Allegany Assembly; 4 p.m. Allegany Assembly, Emmanuel, Cumberland.

St. George's Episcopal, Mt. Savage, Rev. Lawrence Butler, rector. 7:30 a.m. Holy Communion, 9:30 a.m. Church School and Confirmation instruction, 10:45 a.m. Holy Communion and sermon.

FROSTBURG CHURCHES

Saint Michael's Catholic Church — Rev. Francis E. Montgomery, pastor; Rev. Regis F. Larkin, assistant. Masses at 5:30, 7:30 and 9 a. m. The Sodality of the Blessed Virgin Mary will recieve Holy Communion in a body at the 7:30 o'clock Mass at 10:15 a. m. Novena devotion of the Miraculous Medal and Benediction of the Most Blessed Sacrament will follow the 10:15 o'clock Mass. Baptisms, 1 p. m.

Zion United Church of Christ, East Main Street, Rev. Paul V. Taylor, pastor. Sunday School 9:45 a. m., worship 11 a. m., "Jesus Wept." Catechetical Classes 6:30 p. m.

St. John's Episcopal, Broadway & Stoyer St., Rev. H. M. P. Davidson, pastor. Holy Communion 8 a. m. Holy Eucharist and sermon 10:30 a. m. "Christ died for our sins." Church School 10:30 a. m.

Eckhart Baptist, Rev. Brooks N. Henry, pastor. Sunday School 9:30 a. m., worship 10:45 a. m., "The Eighth Commandment." Training Unions 6:30 p. m.; worship 7:30 p. m., "The Feast of the Passover."

First English Baptist, East Main Street, Rev. James Raines, pastor. Sunday School 9:30 a. m., worship 10:45 a. m., Training Union 6:30 p. m.; worship 7:30 p. m.

Salem United Church of Christ, 78 Broadway, Rev. George L. Wehler, B.D., pastor. Sunday School 9:30 a. m., worship 10:45 a. m., "The Signs of the Passion — The Cross."

First United Presbyterian, Rev. E. M. Goetschius, pastor. Sunday School 9:30 a. m., worship 11 a. m., "Faces of the Passion Week." United Presbyterian Youth 6 p. m.

Seventh-day Adventist, 81 West College Avenue, Elder Otis L. Parish, pastor. Sabbath School, Saturday 10:30 a. m., worship Saturday 9:30 a. m.

St. Paul's Evangelical Lutheran, West Main and Water streets, Kenneth Morelock. Sunday School 9:30 a. m., worship 10:45 a. m., "Love — the greatest Affliction." Luther League 6:30 p. m.

Church of the Nazarene, Center & Charles Sts., Rev. Ralph A. Mickel, pastor. Sunday School 9:45 a. m., worship 10:45 a. m., Nazarene Young People 7 p. m.; worship 7:45 p. m.

Church of the Brethren, 1 Beall St., Rev. Herbert Alford, pastor. Sunday School 9:30 a. m., worship 10:30 a. m., Ray Showalter, guest speaker. Worship 7:30 p. m.

Welsh Memorial Baptist, Charles and Beall streets, Rev. Wesley H. Harris, pastor. Sunday School 9:45 a. m., worship 11 a. m., "The Appearance at Emmaus." Training Union 6:30 p. m.; worship 7:30 p. m.

Dickerson A.M.E., Mechanic and Pine streets, Rev. E. H. Purnell, pastor. Sunday School 10 a. m., worship 11 a. m., T. C. Freeman, elder of the Hagerstown District. Annual Women's Day Program 3 p. m.

First Methodist, 48 W. Main St., Rev. Robert W. Current, pastor. Sunday School 9:45 a. m., worship 8:30 & 11 a. m., "From the Sermon on the Mount." Senior & Intermediate Fellowship groups worship 6:30 p. m.

John Wesley Methodist, 33 Park Avenue, Rev. George T. C. Bell, pastor. Sunday School 9:30 a. m.; worship 3 p. m., Meditation and Holy Communion.

Kingdom Hall of Jehovah's Witnesses, Pearson Street, W. E. Festerman, presiding minister. 9:30 a. m. Assemble for house to house ministry. 7 p. m. public talk by J. Pryor, "Universal Disarmament by The Kingdom of Heaven." 8:10 p. m. watchtower study, "Seek Right Association." 2 Cor. 6:14-18.

ASSEMBLY OF GOD

Central Assembly, cor. Johnson & Fayette Sts., Rev. Frank J. Fratto; assistant, Rev. Wendel Cover. Sunday School 9:45 a. m. Worship 11 a. m. Evangelistic Service 7:45 p. m.

First Assembly, 21 Elder St., Rev. Arthur Vespa. Sunday School 9:45 a. m. Worship 11 a. m. Evangelistic Service 7:30 p. m.

First Assembly, Westernport, Rev. Wallace P. Odum, (supply pastor). Sunday School 9:45 a. m. Worship 11 a. m. Evangelistic Service 7:30 p. m.

First Pentecostal, Lonaconing, Rev. Charles Fussel. Sunday School 10 a. m. Worship 11 a. m. Evangelistic Service 7:30 p. m.

Assembly of God, Keyser, Rev. R. C. Lymburner. Sunday School 9:45 a. m. Worship 11 a. m. Evangelistic Service 7:30 p. m.

Trinity Assembly of God, Midlothian, Rev. James L. Tate. Sunday School 9:45 a. m. Worship 11 a. m. Evangelistic Service 7:30 p. m.

Flintstone Assembly of God, Rev. Wendel Cover. Sunday School 2 p. m. Worship 3 p. m.

Bedford Valley Assembly of God, Rev. R. V. McIntosh. Sunday School 9:45 a. m. Worship 11 a. m. Evangelistic Service 7:45 p. m.

Green Ridge Assembly of God, Rev. Josephine Keller. Sunday School 9:45 a. m. Worship 11 a. m. Evangelistic Service 7:30 p. m.

Full Gospel, Winchester Road, Rev. Ruth Cowgill. Sunday School 10 a. m. Worship 11 a. m. Evangelistic Service 7:30 p. m.

Bethel Assembly, Oldtown, Rev. T. J. Kerfoot. Sunday School 9:45 a. m. Worship 11 a. m. Evangelistic Service 8 p. m.

Calvary Assembly of God, Fort Ashby, Rev. Raymond Kirby. Sunday School 9:45 a. m. Worship 11 a. m. Evangelistic Service 7:45 p. m.

Glad Tidings Tabernacle, Valley Road, Rev. Elva Brotemarkle. Sunday School 10 a. m. Evangelistic Service 7:30 p. m.

Bethel Tabernacle, Patterson Creek, Rev. Wilbur Elliott. Sunday School 10 a. m. Worship 11 a. m. Evangelistic Service 7:30 p. m.

Faith Assembly of God, Wiley Ford, Rev. Howard Reckley. Sunday School 9:45 a. m. Evangelistic Service 7:30 p. m.

Frostburg Assembly of God, Maple & Stoyer, Rev. George LeRoy. Sunday School 9:45 a. m. Worship 11 a. m. Evangelistic service 7:30 p. m.

El-Bethel Assembly of God, Chaneysville, Rev. Hazel DeVore. Sunday School 10 a. m. Worship 11 a. m. Evangelistic Service 7:30 p. m.

Paw Paw Assembly of God, Amelia Street, Rev. Robert Glass. Sunday School 2:30 p. m. Worship 3:30 p. m.

Romney Assembly of God, Rev. Irvin Mason. Sunday School 9:45 a. m. Worship 11 a. m. Evangelistic Service 7:30 p. m.

Burlington Assembly of God, pastor, Glenn Stewart. Sunday School 10 a. m. Worship 11 a. m. Evangelistic Service 7:30 p. m.

Carpenters Assembly of God, Rev. Chester Cover. Sunday School 11:30 a. m. Worship 12:15 p. m.

Green Spring Assembly of God, Rev. Harry Baldwin. Sunday School 9:45 a. m. Worship 11 a. m. Evangelistic Service 7:30 p. m.

Springfield Assembly of God, Rev. Albert Ark. Sunday School 9:45 a. m. Worship 11 a. m. Evangelistic Service 7:30 p. m.

CHURCH OF THE BRETHREN

Living Stone Church of the Brethren, North Cedar and Second Streets, Rev. Connel T. Chaney, pastor. Sunday School 9:45 a.m., worship 11 a.m. "The Price of Our Redemption." Worship 7:30 p.m. Edgar Turenr, lay speaker.

Wiley Ford Church of the Brethren, Rev. Louis D. Bloom, pastor. Sunday School 10 a.m., worship 11 a.m. "Leanness." Worship 7:30 p.m. "The Sixth Commandment."

Glendale Church of the Brethren, Flintstone, John H. Buffenmyer, minister. Sunday School 10 a.m., worship 11 a.m., Evening worship 7:30 p.m.

Danville Church of the Brethren, Route 220, Five miles north of Keyser, Rev. David W. Tusing, pastor. Sunday School 10 a.m., worship 11 a.m. "Irresistible Christianity." CBYF 6:30 p.m.

Old Furnace Church of the Brethren, Six miles south of Cumberland on Route 28 at Furnace Acres, Rev. George H. Jeffrey, pastor. Sunday School 10 a.m., worship 11 a.m. "What Our Eternal Home Will be Like." Worship 7:30 p.m. School of Doctrine-Baptism.

CHURCH OF THE NAZARENE

First Church of the Nazarene, 508 Oldtown Road, Rev. H. E. Heckert, pastor. Sunday School 9:30 a.m., worship 10:45 a.m., Young People's service 6:30 p.m., worship 7:30 p.m.

The Church of The Nazarene, Wiley Ford, Rev. A. L. Lepley, pastor. Sunday School 9:45 a.m., worship 11 a.m. Special speaker, Rev. T. J. Brant. Young People's Society 6:45 p.m., worship 7:30 p.m. Rev. Brant.

Bedford Church of the Nazarene, Rev. L. L. Wright, pastor. Sunday School 9:45 a.m., worship 10:45 a.m., worship 7 p.m.

The Church of the Nazarene, Moscow, Rev. Joseph J. Wetty, pastor. 10 a.m. Sunday School, 11 a.m. worship, 6:45 p.m. Young People's service, 7:30 p.m. Evangelistic service.

(Other Church Notices on Page 5)

Four Pulp, Paper Mill Workers Retire

Four employes of West Virginia Pulp and Paper's Luke mill pose for a retirement picture as they are about to end their service with the company. Retiring April 1 are (left to right): Antonio Riolo, a native of Italy who started at the Luke mill in May, 1922, as a construction laborer and upon retirement was working in the finishing department cutter room; Julius DiGioia, also a native of Italy, who was employed in September, 1919, in the pulp screen room and retired as a screen room operation in the pulp mill; John M. Cutter, a native of Lonaconing, employed in January, 1928, in the boiler house and retired as a repairman in the same location; and Harry S. Fazenbaker, a native of Aaron Run, Garrett County, who started in August, 1933, in the wood yard and was a repairman in the boiler house upon retirement. Not present when this photo was taken were H. Glenn Boyd, who started as a clerk in the main office in July, 1916, and was a pulp wood accountant upon retirement; and Edward J. Morgan, who was employed in May, 1927, as a wood yard laborer and retired as a journeyman millwright.

Frostburg Citizens To Ballot Tuesday On Mayor, Council, Term Of Office

By HOWARD F. WARD
Frostburg News Bureau

FROSTBURG—When Frostburg citizens go to the polls Tuesday they will re-elect a mayor, elect four councilmen and vote on a referendum to change the City Charter to increase the terms of office of the council from two years to four years.

The new council, to take office on the first Monday in May, will find that they are directors of a million dollar corporation and will spend nearly a third of a million dollars each year they are in office.

The new council will have added responsibilities not previously experienced by the Frostburg Council. These include the operation of the Miners Hospital which will no longer be state operated, and the construction and operation of the new Frostburg Public Housing project.

To head either the council or one of the four city departments, more is needed than just enthusiasm or a desire to serve.

According to the City Charter the duties of the officers are set forth as follows:

The Mayor

The mayor shall be a member of the council and shall serve as its president. It will be his duty to see that the ordinances of the city are faithfully executed and shall exercise a general supervision over the administrative branch of the city government. He will be recognized as the head of the city government for all ceremonial purposes and by the governor for purposes of military law. He will receive a salary of $700 per year.

Finance Commissioner

The finance commissioner supervises the finances of the city. He acts as a "watchdog" over the budget to see that no department spends more than its alloted share of funds. He signs all checks and sees that provisions are made to pay all city indebtedness including bond issues. He supervises the work of the city clerk in preparing an annual budget to be submitted to the council, sees that a general accounting system is followed in such form as the state law requires, checks the tax structure of the city and sees that all special assessments are collected, submits at the end of each fiscal year and at such other times as the council may require, a complete financial report to the council.

Street Commissioner

The street commissioner supervises all public ways and streets of the community. His department is responsible for maintenance and repairs to the streets, maintains a regular trash and garbage collection and is responsible for the upkeep and care of all city buildings and properties except those pertaining to the water department.

Water Commissioner

The water commissioner supervises the operation and maintenance of a water system and water plant, construction and operation of a sanitary sewerage system, installation and maintenance of fire plugs and the operation and maintenance of the above plants and systems.

Police Commissioner

The police commissioner and his department is charged with abating and removing all nuisances, carrying out and enforcing all the sanitary ordinances and regulations of the city, and preserving peace and order in the city. He shall see that his police force suppresses within the city all vice, gambling and games of chance; checks that there is no disorder, disturbances, annoyances, disorderly conduct or drunkenness. During late years much of the policeman's time is taken up with directing traffic and checking parking meters. It is the commissioner's job to see that his men are trained and qualified for these positions.

Incumbent Candidates

Candidates for the five city positions are:

Joseph James, unopposed for mayor. He has been elected to two previous terms, is married and the father of three children and is employed at the Allegany Ballistics Laboratory in a supervisory position.

Herbert Loar, incumbent finance commissioner, is a former state and county tax collector, owns and operates a market on West Main Street, has had 25 years' banking experience and has been a director of the Equitable Savings and Loan Society for 26 years. He is married and has two daughters. He is now completing his second term of office.

William Preston, incumbent street commissioner, is seeking his second term having been appointed to his first position on the council. He was high man in the last election. He is employed as a salesman for mechanics tools, is married and has one child.

William Goebel, incumbent police commissioner, was appointed to his present position June 22, 1959. He operates a plumbing and heating business in Frostburg and holds administrative office in several local organizations. He is married and has two children.

James P. Kenney, incumbent water commissioner, has served two years in his present position. He is employed at the Allegany Ballistics Laboratory and was a former water superintendent for Frostburg. He is married and is the father of six children.

Challenging Candidates

Kenneth A. Lowery is making his second attempt to be elected to the council. He has been employed at the Celanese plant for the past 30 years, is married and has four children.

William A. Shuck is making his first try for public office. He is a former bus driver, operated a music and sport shop and is currently managing the Majestic Sport Center. He also drives a school bus. He has been active in veterans organizations and other civic bodies, is married and has a foster daughter.

Mrs. Rachel P. Muir, the only woman to file in this election, has been employed at the Kelly-Springfield Tire Company for the past 20 years and served on the executive board of the Rubber Workers Union for the past seven years. She is a widow and has a son.

Charles P. Rafferty is making his sixth attempt to be elected to the Frostburg council. He is employed at the Kelly-Springfield Tire Plant, is married and the father of seven children. One son lost his life in action in the Korean Conflict.

Big Business

The value of the city, the management to which the candidates aspire, had total assets of $954,211.39 at the end of the last fiscal year; a long term indebtedness of $241,000; total expenditures for the year of $215,871.25; a taxable basis of $9,157,053 and a tax rate of $1.25 which produced $114,463.16 in taxes. There is an average of 44 employes on the city payroll.

All voters of Frostburg have been urged to vote on Tuesday at one of three polling places in which they are registered.

Church Bus Running Again

LONACONING — Pastor Bennett Arthur of Word Tabernacle Pentecostal Holiness Church announces that the church bus began operation again last Sunday after being repaired. All persons who formerly rode the bus and any other who would care to ride are reminded the bus is in Barton at 9:15 a. m. on Sunday morning and from there through Moscow and Pekin arriving at the church at approximately 9:30 a. m.

The bus will then make its regular run through Charlestown at approximately 9:40 a. m. The return run will be made after the morning worship service and Sunday School at approximately 11:30 a. m.

Pony League Organizes Today

WESTERNPORT — Boys between the ages of 13 and 15 years wishing to play in the Pony League baseball in Westernport, Franklin and Luke area, are requested to meet at the ball park on Maryland Avenue, today at 10 a. m.

CHURCH NOTICES

BAPTIST

First Baptist, 212 Bedford Street. Sunday School 9:45 a.m., worship 11 a.m. Rev. William C. Rogers, Baltimore. Training Union 6:30 p.m., worship 7:30 p.m. Rev. Rogers.

Grace Baptist, 213 Greene Street, Rev. W. Randolph Keefe, pastor. Sunday School 9:45 a.m., worship 11 a.m. "Love About HIS Table." 6:15 p.m. Training Union; worship 7:30 p.m. "Light of the Future."

LaVale Baptist, 1124 National Highway, Rev. C. Lanning, pastor. Sunday School 9:30 a.m., worship 10:45 a.m. "The Consummation of Love." BTU 6:30 p.m., worship 7:30 p.m.

Christ Memorial Baptist, Westernport. Sunday School 9:45 a.m., worship 11 a.m. Mr. Judy of First Baptist Church, Cumberland, guest speaker. Training Union 6:45 p.m., worship 7:45 p.m.

Bedford Road Baptist, Bedford and Mill Rds., Rev. J. C. Ledbetter, pastor. Sunday School 9:45 a.m., worship 11 a.m. Guest preacher, Rev. Archie McIntire. Training Union 6:30 p.m., worship 7:30 p.m. Rev. McIntire.

Calvary Baptist, Cresaptown, Harold A. Allem, pastor. 9:30 a.m. Bible School, 10:30 a.m. worship. "Love Transcending." 6:30 p.m. Youth Fellowship and Jet Cadets; 7:30 p.m. Evangelistic service.

KEYSER CHURCHES

Keyser Church of the Brethren, Main Street at Fort Avenue, Rev. C. H. Cameron, pastor. Sunday School 9:45 a.m., worship 11 a.m. "The Lord's Prayer." District Roundtable for Young People at Moorefield. Community Easter Program at the Calvary EUB Church.

Calvary Evangelical United Brethren, South Mineral Street, Millard R. Floyd, minister. 9:45 a.m. Church School, 11 a.m. worship "Dangers of Absenteeism." 6:30 p.m. Fellowship meetings; 7:30 p.m. Community Choir presenting "The Seven Last Words of Christ."

Keyser Presbyterian, Main and Piedmont Sts., Rev. John D. MacLeod Jr., pastor. Sunday School 9:45 a.m., worship 11 a.m. "God Sent His Son." Pioneers 6:30 p.m., Senior High Fellowship 6:30 p.m., worship 7:30 p.m. Community Easter Cantata "The Seven Last Words." Calvary E. U. B. Church.

Frostburg Easter Service Is Announced

Ministerium Is Sponsor

FROSTBURG — The Frostburg Ministerium has announced the program for Good Friday in Holy Week.

The service will be held at the First Methodist Church beginning at noon and concluding at 3 p.m. Frostburg businesses are cooperating by closing their stores during those hours in order to give their employes a chance to attend.

Pastors taking part and the words of Christ upon which they will speak are: Rev. E. M. Goetchius, pastor of First Presbyterian, "Forgiveness"; Rev. George Bell, pastor of Wesley Methodist Church, "Pardon"; Rev. Paul V. Taylor, pastor of Zion United Church of Christ, "Love"; Rev. William Price, pastor of First Congregational United Church of Christ, "Loneliness"; Rev. H. Martin P. Davidson, pastor of St. John's Episcopal Church, "Human Need"; Mr. Kenneth Morelock, pastor of St. Paul's Lutheran Church, "Triumph" and Rev. Ralph A. Mickle, pastor of the Church of the Nazarene, "Reunion."

Between the addresses by the various ministers there will be vocal and musical numbers and quiet periods for meditation.

The community Easter Sunrise Service will be held beginning at 6 a.m. Easter morning in Compton auditorium of Frostburg State Teachers College. Rev. E. M. Goetchius will deliver the message, and special music will be given by an adult community choir made up of members of all church choirs throughout the city.

A rehearsal will be held this Sunday at 2 p.m. in St. Paul's Lutheran Church. The invitation has been extended to any adult of the community, whether a member of a church choir or not, who would like to sing to attend the rehearsal.

T. V. antenna service—OV9-5483. Adv. N-T—April 1, 2.

Garrett Co. Homemakers Plan Demonstrations

OAKLAND — The Casselman Valley Homemakers Club will meet at 8 p.m. Tuesday at the home of Mrs. Donald Newman. The clothing chairman will have the demonstration on "Sewing Work Centers." Mrs. Freeman Beitzel and Mrs. Wayne Durst will give the demonstration. Mrs. Walter Swauger, culture chairman, will present material on "Clothing Worn in Japan."

On April 6 the Grantsville Club will meet at the home of Mrs. Mary Livengood at 1:30 p.m. Mrs. Raymond Rosenberger will give the clothing demonstration and Mrs. Allen Baker will give the information on Japan. The Altamont Club will meet at 7:30 p.m. Wednesday in the Kitzmiller fire hall. Miss Ethel Grove, home demonstration agent, will give several demonstrations. The Mt. Zion, West Vindex and Kitzmiller area homemakers are invited to attend this meeting. The demonstrations will be "Picture Selection" and "Filing in Your Business Area" or "Sewing Work Centers."

The New Germany Club will meet at 1:30 p.m. April 7 at the home of Mrs. Delwood Merrill. Miss Grove will give the information on the "Selection of Pictures."

The Swallow Falls Club will meet at the home of Mrs. Earl Enlow at 1 p.m. The club hopes to have two demonstrations given—"Filing in Your Business Center" by Mrs. Hubert Martin and Mrs. Luke Bowman, and "Sewing Work Centers" by Mrs. Charles Warnick, assisted by Mrs. Bowman.

There will be special demonstrations given by Miss Katherine Close, home economist of the Potomac Edison Company in her demonstration kitchen on Tuesday. At 1:30 p.m. the Mars Hill, New Germany, Friendsville and Bittinger clubs will attend.

On April 7, at 1:30 p.m., the Accident, Hoyes, Grantsville and McHenry clubs will attend the demonstration. Each food chairman will have a program planning period at these demonstrations.

Clubs and interested folks in the Oakland area may attend a similar demonstration Tuesday at "The Grove," the home of Miss Ethel Grove. Miss Grove and Mrs. Johanna M. Stull, assistant home demonstration agent, will give demonstrations to the Swallow Falls, Meadow Glade and Altamont clubs.

A similar demonstration will be given at "The Grove" to the Oakland, Sunnyside and Deer Park clubs by Mrs. Stull and Mrs. John Haley, home economist for the West Maryland Power Company, on Thursday.

Food Sale Today

WESTERNPORT — St. James Guild will hold a food sale in the window of Arthur Peter's newsstand, Main Street, today, at 10 a. m.

For Sale: set of Britannica Encyclopedia also Britannica Junior and World Atlas $250.—OV9-9769. Adv. N-T—April 1, 2, 4.

Attending IRC Conference

Dr. Hazel Ramsey, IRC advisor, Donald Unger and Mrs. Helen Herboldsheimer of Frostburg State Teachers College are attending the Association of International Relations Club conference at Harvard University. The IRC at FSTC has entered its program in competition. Heidi Klose prepared the visual display for the college entry. Cash prizes will be awarded the best entries.

Class To Dine

PIEDMONT — Kappa Delta Bible class of Trinity Methodist Church will hold a covered dish supper at the church Monday at 6 p. m. A business meeting will follow.

Rummage Sale: St. John's Parish House, Stoyer St. April 1—6:30—8 p. m. April 2—10 a. m.—Noon—St. Martha's Guild. Adv. Times Apr. 1—News Apr. 2

Wanted: House to rent—At least six rooms—yard—Dial OV9-6622—Science Department—State Teachers. Adv. N-T—Apr. 1, 2, 4.

Save On Your Fuel Bills!
Renew Your Furnace Filters
We Have All Sizes
LAYMAN'S HARDWARE
OV 9-9915 FROSTBURG

DANCE
Republican Club
Union St., Lonaconing
Saturday Night
From 9 to 12
Music by Jim's Trio

Fishing Tackle
Now On Display
Lowest Prices
Anywhere!
Army & Navy Discount Stores
75 E. Main St., Frostburg
Keyser and Bedford

Guaranteed for Permanent Value
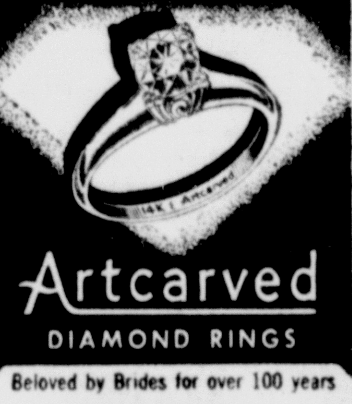
Artcarved
DIAMOND RINGS
Beloved by Brides for over 100 years
HOSKEN'S JEWELRY STORE
22 W. MAIN FROSTBURG

RAMBLER BUYS
58 Rambler 4 Dr. 6 Cyl. O'Drive. Local 1 Owner.
57 Rambler Sup. 4 Dr. V-8 S S Local 1 Owner. Good Condition.
56 Chevrolet B.A. H.T. Cpe. P.G. R-H
55 Chevrolet Clb. Cpe. 210 Del Ray
54 Olds 88 2 Dr. Hyd
53 Chevrolet 210 2 Dr. R-H S S
53 Chevrolet B.A. 4 Dr. R-H P.G. Like New
GREEN MOTORS
OV 9-5200 Frostburg

BUY THE PAINT THAT'S WORTH THE WORK
DU PONT
WEHLER'S
5 E. MAIN FROSTBURG

complete service
EXPERT PLUMBING & HEATING
GOEBEL Plumbing & Heating
OV 9-5486 FROSTBURG

LOOK THESE OVER
58 Ford C. Sedan
58 Ford F'Lane 4 Dr. R-H. C'Matic
57 Ford Cus. 300 8 Cyl. 2 Dr.
2—56 Ford 4 Dr. F'Lane R-H, Fordo
56 Chevrolet 4 Dr. H.T.
HEISKELL MOTORS
E. MAIN ST. FROSTBURG

Nationally Famous Brands
Lucky's CUT-RATE LIQUOR STORE
BEER · WINE · CIGARETTES · SODA
OPEN 'TIL 12 p.m.
70-72 E. MAIN ST.
Phone OV 9-6643
FROSTBURG MD
Visit The Camellia Room
Cocktails by Experts

Chrysler

'58 Opal	$1595
'57 Chrysler 2HT	$1695
'57 Ford 2 dr.	$1095
'57 Chevrolet	$1495
'56 Buick 2HT	$1395
'55 Chrysler Windsor	$ 895
'55 Plymouth 4 dr. AT	$ 395
'53 Dodge	$ 395
'51 Dodge	$ 195
'48 Mercury 4 dr. AT	$ 95

OV 9-9292 Frostburg
Potomac Motors
South Water Street — Frostburg
Hillman — Sunbeam
Plymouth

Palace Theatre
Last Times Today
Matinee Today 2 p.m.
Evening 6:30

MAJESTIC THEATRE Piedmont W.Va.
Saturday April 2
TARZAN THE APE MAN
Danny Miller & Jo Ann Barnes
In Color
Sunday — Monday — Tuesday
April 3—4—5
Unwed Mother also Little Rascal Comedy
and Cartoon

LUTHERAN BROTHERHOOD
is pleased to announce the appointment of
CLARENCE C. MYERS
Winchester Road, Cumberland
as its representative in this area

A native of Maryland, Mr. Myers served in the navy for four years and is a member of the Western Wildlife federation and the Haystack Mt. Sportsmen club.
He and his wife, Vienna, have five sons. Mr. Myers is a member of Trinity Lutheran Church, Cumberland.
Like all Lutheran Brotherhood representatives, Mr. Myers is prepared to counsel fellow Lutherans on all life insurance needs. Why not contact him soon?
DONALD C. HAYNES, GENERAL AGENT
325 Pangborn Boulevard
Hagerstown

Representing
LUTHERAN BROTHERHOOD
Minneapolis, Minnesota
Living benefits for Lutherans through life insurance

AT ALL STORES
Maurice's
FROSTBURG MD
KEYSER, W. VA
BEDFORD PA
EVERETT PA
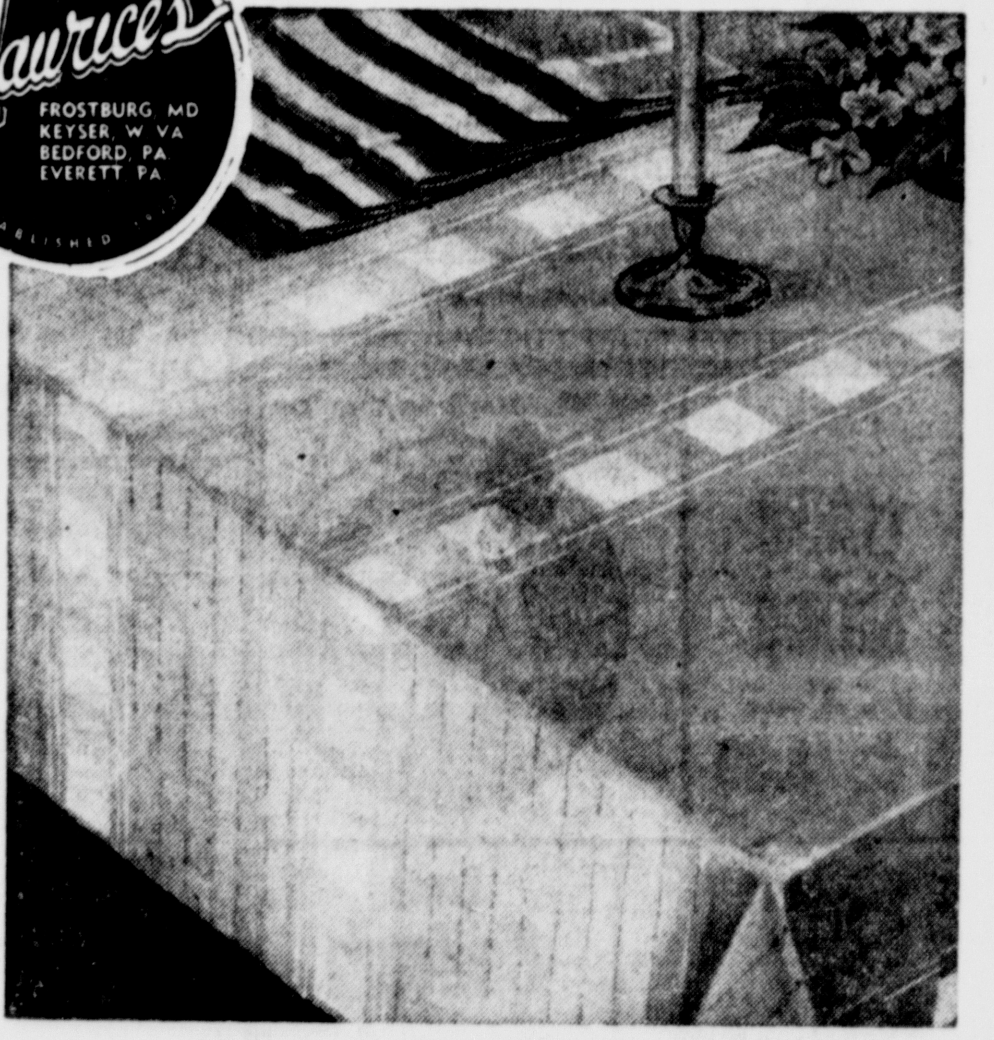
SPOTS BLOT RIGHT OFF THIS
NEW TABLE CLOTH
Thanks To The Spot Repellant
New SCOTCHGUARD Finish
52"x52" $2.98
52"x70" $3.98
60"x80" $4.98
Spills and stains won't hurt these lovely cloths . . . with new Scotchguard finish that repels oil and water borne stains . . . saves on laundering, too. Choice of colors.

Yesterday And Today At The Tracks

Yesterday's Scratches

By The Associated Press

LAUREL

1—Saggsbee, Tooey Spaatz, Lenape Lad, Alipperoo II. 2—Kitchen Nymph, Jersey Deb, Kaiserina, Time Limit. 3 Restless Cloud, Nippy Pasha, Fightin' Scot, Jeune Occupy, Brandy Sea, Milady Dares To. 4—Princess Nova. 5—Ship Out, Vincere, Ace Mar, Pearl Prince, Joe Jones. 8—Gallant Junior, Glen Alden, Nanette, Uncle Hilly. 9—Solid Gold.

AQUEDUCT

1—Mr. Steu. 2—Dainger Miss. 3—No Bid. 4—Trades. 5—William. 6—August Sun. 8—Clara Marot. 9—Tea Dansant.

LINCOLN DOWNS

1 — Shipwreck, Ravdin, Formful, Pledge. 3—Big Platter. 8—Hotspur, Checkered Flag, Maseamanor, Fear No Evil. 9—Numerical, Devilment, Jacket Quest, Nicole.

GULFSTREAM PARK

1—Moss Gal, Fia Fia, Sportscaster, Saya Miss, Bully Jeep, Let's Get It. 2—Fern B., Lloyd's Angel. 3—Clocked, Ol Son, Game Lover, Star Velvet, Night Wreck, Wargoma. 4—Golly-Gee, Primon, Thirty Romans, Take In, Brigand Roi, Count Positive. 5—Sora, Legal Larceny. 6—Franciscon II. 7—Nimber Top. 8—Tachometer, Heliotide, Shrewsbury Rocks.

SUNSHINE PARK

3—Bernice Goya.

Medical Arts Pharmacy
29 S. Centre
Phone PA 4-3730

Circle Inn
at Foot of Dingle Hill
DINE and DANCE
Nitely from 9 until ?
We specialize in Fried Chicken and Steak Dinners, Sandwiches and French Fries.
PHONE PA 2-9872

Taste-Tempting
Anton's Saturday Special
Spaghetti
Complete Dinner $1.00
Anton's Tally-Ho Restaurant
Frostburg

SKATING
ARMORY ROLLER RINK
Every Night
Sat. - Sun. Afternoon

Sunshine Park Entries

FIRST POST 2 PES

FIRST—$1,000, cl., 3, 5½ f.
Captain T. 118 Mr. Day 113
Tequesta 108 Queen Aurata 108
Lucky Chucku 118 Merry Ella 108
Maryborough 113 Oil Rush 118
Jyllie Jordan 113

SECOND—$1,000, cl., 4 up, 6 f.
Jackie 117 Fisher's Joy 107
xLady Curtis 105 Black Miss 110
Dunnwood 115 Al's Event 120
Tax Sales 115 GoJackgo 115
xOsagian 110 xGet Busy 110
Patty Kem 110 Dave R. 115
Last Stop 117 xVolo Dash 105
xSlugo 115

THIRD—$1,000, cl., 4 up, 1 m., 70 y.
xEven Better 113 xShape Up 113
Dancing D'con 118 xM'my Pl'sant 108
Sweet Bos 118 Lindy Hill 113
Eolia Boy 118 Coffee Maker 118
Ben Wasser 118

FOURTH—$1,000, cl., 4 up, 6 f.
Today-I-Will 114 Land-O-Zeve 112
Wallabhai 117 Royal Encase 109
Brown Monk 117 xKy. Admiral 109
Nettim 114 Fauchelevent 120
Funny 109

FIFTH—$1,000, al., 3, 6 f.
xTom's Star 114 Lord Marcy 122
Therartree 119 Cy-Imp 114
Good Flight 114 Gage Park 119
Celebre 108 xOrbit Gal 104

SIXTH—$1,200, cl., 4 up, 1 m., 70 yds.
a-Party News 109 Seven Sh'r'cks 111
xPlace Kick 112 Achilleus 106
Kadimali 114 xTreaty Stone 112
Makes Perfect 117 Plucky Midge 109
Fair Cause 117 Draw Dixie 111
xBedad 106 a-Q'n of Sp'ts 109
xHama 109
a-C H Hemstead entry

SEVENTH—$1,200, al., 4 up, 6 f.
So Shy 110 Big Squeeze 120
Bourbon Street 109 Forty Below 114
xCoinagain 109 xChillie Lee 109
Tin Lassie 109 Air Tommie 106
Flying Flare 109 Xeno Luke 111
Miss Bim 109
x—5 lbs. AAC.

EIGHTH—$1,200, al., 4 up, 1 m., 70 y.
Entangler 109 Lady Music 104
Happy Lad 109 My Redbird 115
xCriss M 115 Rush Award 109
Guerdon 120 Wish I May 107

NINTH—$1,200, Hnd., 4 up, 1¾ m.
Slumber Boy 110 Fait Bunty 112
Loyalist 115 Pillway 108
Miss Ida 107 Gr't Mischief 104
Salt Lick 118 Young Combat 103

SUNSHINE PARK

1—Lucky Chucky, Oil Rush, Jyllie Jordan
2—Dunnwood, Jackie, Al's Event
3—Sweet Bos, Ben Wasser, Coffee Maker
4—Nettim, Fauchelevent, Wallabhai
5—Lord Marcy, Thereartree, Tom's Star
6—Makes Perfect, Place Kick, Seven Shamrocks
7—So Shy, Big Squeeze, Tin Lassie
8—Guerdon, Happy Lad, Rush Award
9—Salt Lick, Loyalist, Fair Bunty
BEST BET—Lord Mary

Japanese Budget Up

TOKYO (AP) — The government's 4¼-billion-dollar national budget was passed by Parliament Thursday, only a few hours before it was scheduled to go into effect. It is 418 million dollars more than the 1959 budget.

Lincoln Downs Entries

FIRST POST 1:30 PES

FIRST—$2,000, cl., 4 up, 5 f.
xL'rd Br'kwood 109 F'doms F'tune 112
Merrell L. F. 112 Gray Man 114
Raymel 112 Southern Pine 109
Celeste L. 109 Solo Artist 117
xCaptious 104 Lost Chord 117
Six Bill's 114 Greek Slipper 117

SECOND—$2,000, cl., 4 up, 7 f.
xS'nd of Dawn 109 Dun Bri 117
Mr. Mark M. 114 Noble Gal 112
Teri Ellen 112 Acepot 114
Sky Jeep 114 Senior Year 109
One Nighter 114 Fast Fire 114
xSchoolmaster 112 Aceing 117

THIRD—$2,000, cl., 4 up, 5 f.
K't'nky Minter 119 Hy-Skeeter 117
xLittle Fishook 109 Tarryara 119
xRiverval 107 Kiser King 114
Hamilton C'nty 117 Better Than 117

FOURTH—$2,100, cl., 4 up, 7 f.
xSal's Jet 108 Inrun 108
Dinkle Squirm 108 Princess Street 117
xSpecial Choice 112 xxTriple-Note 110
Three Bobs 115 Have Nice L'ck 110

FIFTH—$2,100, al., 3, 7 f.
Colony Bell 110 Lee's Sister 113
xZutalor 113 Mad Dog 118
Mr. Hardway 118 Court'N Porte 113
xN'turally True 113 Trombone 115

SIXTH—$2,400, op., 4 up, 1 1/16 m.
Greek Admiral 112 Check the Bet 109
Alley Gal 111 Amber Sands 112
xGuided Force 107 Hunters Run 114
P. O. Annex 114

SEVENTH—$5,000, Hnd., 3 up, 7½ f.
Wise Marble 108 Blarney Bill 105
a-Chris Moose 112 Thermo 120
Cy's Son 115 Total Oscar 114
Optiquest 115 Canario 111
b-Martha Cary 108 b-Mr. Rooster 117
Tullo 117 Bothered 103
a-Prince Gala 109
a-Timphony & Zuppardo entry
b-Baker & Latimer entry

EIGHTH—$2,000, Starter al., 4 up, 1 1/16 m.
xxW'e H'm Aire 106 I'll Be Happy 115
Wing Mighty 114 Special Story 114
xBlack Qu'tion 115 Arctic Morn 114
Colony Menu 116 Th't's This G'e 118
Iceman 116 Mighty Imp'lse 120

NINTH—$2,000, cl., 4 up, 1¼ m.
Spanish Rythm 120 Pambo 118
Harolds Reward 116 Texas B. 114
xCypress Syd 109 Big Comber 120
Big Woods 118 Albarado 118
Tax Collector 112 xLand Lover 111
Royal Devon 110
x—5 lbs.; xx—7 lbs. AAC.

Chick Lang Gets Post At Pimlico

BALTIMORE (AP) — Chick Lang, who quit as agent for Jockey Bill Hartack earlier this week, was named assistant racing director for Pimlico Friday.

Executive Director Louis Pondfield of the Maryland Jockey Club, operator of Pimlico, said Lang would report next week to help with arrangements for the spring meeting beginning May 6.

Lang whose father rode Reigh Count to victory in the 1928 Kentucky Derby, quit Hartack last Tuesday claiming the jockey was too bitter against racing and the people in it.

He will be coming back to the track where his grandfather trained horses at the venerable Baltimore track near the turn of the century.

Lang's position is a new one with the jockey club. It effects no present assignments.

Laurel Park Entries

FIRST POST 1:30 PES

FIRST—$2,500, cl., 4 up, 6 f.
Belfaster 116 Orleans Sun 116
xOdysseus 111 Lagrin 116
Fence Em In 114 Opera Date 114
Woddy Glen 116 Gallant Runner 116
Fly Across 116 Star Spangle 122
Ole Rob 116 Burrway Prince 116
La Patrona 111 Genestra 111
xMadeline A. 106 Moose Baby 116

SECOND—$2,500, cl., 4 up, 7 f.
Son Of Erin 116 Fifth Down Red 122
Very Speedy 122 Momus 122
Tumblin O. 122 B'ger 'N Better 116
Cold North 122 Ted's Joy 122
Plaza Square 116 Pretty Bee 122
Sioux Brave 122 Billy Brier 116
Napoleon 116 Toast The Host 117
Hidden Mirth 122 Grand Opera 122

THIRD—$2,500, cl., 4 up, 6 f.
Solid Gold 114 Burrway Miss 114
Spanish Queen 117 Grand Marie 120
Means-End 114 Dear Del'quent 114
xMiss Mac B. 112 Should We 114
Spigot 114 Teddy's Bid 114
Star O Lee 117

FOURTH—$3,000, cl., 4 up, 7 f.
Rough Sketch 119 Autumn Haze 111
Smiler 119 Null And Void 116
Hachilah 114 Phar Wind 119
Eye Patch 114 Pearl Prince 116

FIFTH—$3,000, cl., 4 up, 7 f.
Temple Hill 116 Tiswar 122
Cr'den Chimes 116 Mid Erin 116
Healthy 114 Rocketry 116
Richy Doge 116 Black Emperor 116
South'n Bomp 116

SIXTH—$3,000, cl., 4 up, 6 f.
Sandusky 116 a-Beau Count 122
Hungry Dream 116 Con-Vic 116
Mardanherst 116 Imapebble 122
Tungsteno 119 Flash Can 111
a-Peace Ship 119 Switch Off 111
a-Torrone entry

SEVENTH—$3,500, al., 3, 6 f.
Romans Will 111 xThuries 114
Arthur Gary 122 C'ch And Four 116
Merganser 122 Jac-A-Muffin 119
Cotocton Pr'ce 116 Cold Cut 119

EIGHTH—$25,000 ad., Wilwyn stakes, 3 up, 1 1/16 m.
a-Quiz Star 120 a-F'tless Sp'ch 113
Charlesgate 111 Camarista 2nd 107
Li'l Fella 122 Dark Tale 106
Oligarchy 111 Ashlar 115
Mystic 2nd 118 Vif Argent 116
Geechee Lou 108 Ram 108
a-Harbor View Farm entry

NINTH—$2,500, cl., 4 up, 1⅛ m.
Hill Mist 124 xGustavius 110
His Proof 120 Geo K. 120
Borette 115 Split 122
Collision 120 K'g O Hampton 120
Sunny Sag 120 Savage Man 120
The Th'd Dr'm 120 Crann 120
Nubbs Pride 115 xToy Knight 115
Fred Colwill 120 Adams Boy 120
x—5 lbs. AAC.

Gulfstream Entries

FIRST POST 1:40 PES

FIRST—$3,000, cl., 3, 6 f.
xStereophonic 110 xSportscaster 110
xCapt. Denison 110 Mistral 115
Capt. Cool 115 Babs Pleasure 110
Happy Lisa 110 Pinch Of Fudge 115
Signal Light 115 xLove 'N War 107
Love-Lar 115 xMisc'ef Maker 114
Montsuri 110 Eye Me Most 110
Boats Away 115 Volkin 110
Solar Heat 115 xShe's To M'ket 105

SECOND—$3,000, cl., 4 up, 6½ f.
First American 115 Kev 121
Johnny Scamp 115 xNewcastle 110
xBoxwood 107 Samoan 119
Superior Miss 110 xBeau Fond 110
Pester 115 Shuffle Off 117
River Q. 116 Singer 115
xF'e And Busy 114 xFace Value 110

THIRD—$3,000, cl., 3, 6 f.
Thyminth 110 Steve B. 115
xOld Cascade 113 Our Christine 115
Saya Miss 113 Magnitude 115
Modern Age 110 xHappy Hunt'g 110
Ak-Sissy 113 Valiant Nation 115
Hay Fiddle 115 Silky Jane 110
Saluda 113 Wasting Time 117
Fia Fia 113 Ebbie's Girl 113
Look Up 115

FOURTH—$3,300, Starter Hnd., 4 up, 1⅜ m.
Philglan 112 David S.R. 114
Dig Me 119 Pensito 110
Bayluc 111 Novel Book 110
Mon Triomphe 108 Mess Hall 113

FIFTH—$3,300, cl., 3, 1 1/16 m.
Me'sa Colonel 110 Dublin Knight 115
Acantha 110 Lincoln 115
Shipp's Hill 113 Amaron 113
xKn'kout P'ch 108 xFool's Gal 105
Miss Sterling 110

SIXTH—$4,000, al., 4 up, 1 m., 70 ys.
Better Bee 112 Petare 116
Dordi's Queen 111 Ramona Rode 112
Dance O'War 114 Rickover 114
Pineapple 122 Snow Fight 112

SEVENTH—$100,000 added, The Florida Derby, 3, 1 1/18 m.
Venetian Way 122 Eagle Admiral 122
John's Bolero 118 Victoria Park 122
Estival 118 Stephen 118
Bally Ache 122 Road House 118

EIGHTH—$3,500, cl., 3, 1 1/16 m.
Valqui 113 Ute Scoot Luke 115
Real Sister 110 I've Done It 115
Plum Deep 108 a-Fundamental 115
xJoe Doaks 108 Ginny Jen-Ai 114
Gamester 115 xa-Black Heart 110
Clay Street 113
a-A J Bovello-A P Bovello entry

NINTH—$3,400, cl., 4 up, 1 1/16 m.
xCherry Picker 111 Brilliant Speed 116
Tachometer 112 Shrewsb'y R'ks 108
Jes'e And C'le 111 Detan 108
Papa Bill 111 Music Maestro 116
Johns Gesture 112
x-5 Lbs. AAC

Yesterday's Results

GULFSTREAM PARK

1—Its Easy, L. C. Cook 10.30, 4.80, 4.50; Disaster, H. Hinojosa 5, 4; Edgewater, L. Gino 13.40.
2—Big Flush, O. Scurlock 10.30, 5.60, 3.40; Toni Mia, L. Struss 13.60, 5.30; Darlin Patrice, M. Solomone 2.70.
DAILY DOUBLE—Its Easy (8) and Big Flush (7) paid $62.30.
3—Jingle, M. Ycaza 15, 7.50, 4.70; Tronidor, J. Keenan 8.90, 5; Pipe Creek, W. Hartack 3.50.
4—Colonel Van, D. Benjamin 136.20, 41.60, 12.80; Chuck Boy, W. Hartack 3.20, 2.40; My Round, M. Ycaza 2.70.
5—Demeter, H. Hinojosa 11.10, 6.40, 4.70; Louise Parham, D. Brumfield 5.10, 4; Queen of Sheeba, W. M. Cook 4.90.
6—Necromancer, W. Hartack 3.50, 2.70, 2.30; Count Swedak, E. Anyon 3.20, 2.50; Titurnium, C. Burr 2.90.
7—Captain Kidd 2nd, M. Solomone 10.60, 6.10, 4; East Indian, C. Burr 4.50, 3; Moory, M. Ycaza 2.40.
8—Cheaten Bill, W. Hartack 10.40, 4.80, 3; Rogerio, M. N. Gonzalez 8.40, 4.50; Ros-Nuala, M. Ycaza 2.70.
9—Vals Ace, W. Hartack 4.70, 2.80, 2.30; Gusty Path, M. Ycaza 3.30, 2.70; Richard K., B. Benjamin 5.30.
Total handle—$989,982.
Attendance—9,921.

LINCOLN DOWNS

1—Oxlin, W. Kennedy 29.20, 10.80, 7; Pilot Model, C. Barrios 5.80, 4.20; B. B. Rose, G. Gordon 4.
2—Twirling, L. Risley 8.80, 4.20, 3.80; Amber Fire, W. Skuse 4.20, 3; Gracious Visit, B. Wilson 6.80.
DAILY DOUBLE—Oxlin (7) and Twirling (6) paid $175.
3—Helen B. Nimble, C. Landers 37, 12.40, 6.80; Ayejayell, C. Gambardella 3, 2.40; Indian Boy, B. Wilson 3.40.
4—Pretty Beau, J. Bradley 20.80, 6.40, 4; Natural Reward, B. Sorensen 4, 2.80; Good Colony, E. Schaefer 3.
5—Sine Cera, W. Skuse 11, 6.60, 4.40; Dandy's Son, B. Wilson 5.80, 3.60; Miss Petticoats, E. Jenkins 9.60.
6—D. Beaut, A. F. Martinez 6, 3.60, 2.60; Lee's Act, W. Skuse 3.80, 2.80; Dawn of Chi, T. Dunlavy 3.80.
7—Elashia, B. Sorensen 15.60, 6.80, 3.40; a-Home Folks, C. Lander 6.40, 3.60; Ten Bucks, J. Bradley 3.
a-Millen-Haymaker entry
8—Sun Fall, B. Wilson 11.40, 5, 3.20; Reedy Parky, R. McLaughlin 4, 3.20; Fogle Lee, D. Madden 4.
9—Peregrinator, R. McLaughlin 11.80, 4.40, 3.40; If 2nd, B. Sorensen 3.20, 2.60; Cloud Eight, J. DeLucia 6.20.
Total handle—$558,444.
Attendance—8,256.

SUNSHINE PARK

1—Hatchee, J. Snoyat 12.90, 4.30, 3.10; Fast Nighter, J. Reil 3.20, 2.60; Shakadell, J. J. Hanley 3.
2—Now Admiral, R. Landing 9.70, 3.80, 2.80; Little Bonaparte, R. Fairholm 3.40, 2.60; Chinook Miss, B. Wall 4.
DAILY DOUBLE—Hatchee (5) and Now Admiral (4) paid $69.90.
3—Winby, D. Gall 72.10, 31.80, 13; f-Val Hawley, J. Clemens 7.30, 4; Bonova, B. Bennett 5.10.
f-field
4—Grand Mark, B. Walt 8.30, 3.80, 3; Shiningwood, R. Landing 3.90, 3.70; Penny A Pitch, R. Wenzel 6.90.
5—Church Man, R. Fairholm 13.50, 6.60, 4.10; Luciete, E. J. Decker 6.20, 3.70; Dude's Belle, D. Gall 2.90.
6—True Request, B. Walt 6.40, 3.60, 2.90; Intentoo, R. Landing 8.30, 5; Vinsecret, R. Gaffglione 3.70.
7—Des Plaines, C. W. Beck 10.30, 2.80, 2.40; a-Miss Chiefwood, R. Landing 2.30, 2.10; Mac Again, A. Widman 2.70.
a-Poland entry
8—Billy's Best, R. Wenzel 18.40, 11.60, 5.90; Pegla, J. Reil 8.30, 4.40; Okie Dokie, R. Landing 5.
9—Bee Lee Tee, R. L. Landing 6, 3.30, 2.40; Free Sleep, J. Clemens 3.10, 2.40; Sure Me, J. Dunn 2.60.
Total handle—$155,799.
Attendance—2,176.

LAUREL

1—Boy In Blue, R. Sisto 70.40, 20, 12.20; Town Count, J. Fieselman 5.60, 4; Bosbau, R. Biamonte 10.40.
2—Miss Sheila, H. Wajda 7.60, 4.80, 3.40; Headless, A. Garry 6.80, 4.40; Lovable Lil, C. Baker 6.60.
DAILY DOUBLE—Boy In Blue (12) and Miss Sheila (5) paid $441.20.
3—Henry Miller, R. Biamonte 6.80, 3.80, 3; Wise Command, H. Block 4.40, 3.20; Bob Maisel, C. Rogers 4.60.
4—Athenian 2nd, P. Brandt 8.20, 5.40, 3.20; Creswood Pat, R. Gutierrez 23.80, 6.80; Reimaud, C. Meaux 2.80.
5—Tuosix, P. I. Grimm 8.20, 4.60, 3.40; Wassail, A. Presti 8.80, 5.60; Time Clock, R. L. Gilbert 7.20.
6—Prince Rascal, N. Shuk 19.20, 11.20, 7; Jo-See-Jo, J. Fieselman 6.80, 4.80; Turbanite, R. Gutierrez 5.60.
7—Yomolka, P. I. Grimm 9.60, 3.80, 2.40; Conestoga, A. Chambers 2.80, 2.40; Trojan Jewel, F. Kratz 2.40.
8—Pana, R. E. Corle 9.60, 4.40, 3.80; On Flight, P. Bohenko 4.20, 3.40; Mr. Seymo, J. Fieselman 6.40.
9—Mr. Minx, C. Rogers 18.60, 6.80, 4.40; Patsy Kelly, R. E. Corle 6.40, 4.40; Duck Heaven, J. Feiselman 5.
Total handle—$858,737.
Attendance—9,260.

AQUEDUCT

1—Joy Joy, H. Woodhouse 3.70, 2.50, 2.20; Orbiting, E. Nelson 2.90, 2.50; Snow Crust, W. Haun 3.30.
2—Blue Waters, W. Shoemaker 4.50, 2.30, 2.20; dh-A-Bud's Girl, J. Ruane 2.30, 2.50; dh-The Great Gale, W. Stake 2.20, 2.40.
dh-dead heat for second
a-M. R. Schneider-Joseph J. Smylie entry
DAILY DOUBLE—Joy Joy (4) and Blue Waters (6) paid $12.40.
3—Clear Fork, R. York 8.30, 4.70, 3.70; Art Market, W. Shoemaker 3.80, 3; Bobby B., H. Woodhouse 3.60.
4—Globetrotter John, W. Shoemaker 3.70, 2.50, 2.10; Air Prophet, P. J. Bailey, 2.90, 2.10; Samark, W. Stake 2.10.
5—Hot Box, R. Ussery 7.20, 4.10, 3.30; Gymnast, J. Sellers 16.40, 7.30; Busher's Whirl, E. Arcaro 4.70.
6—Never Give In, R. Ussery 7.50, 4.20, 3.50; Idolator, R. York 4.20, 3.10; Jerry Brady, W. Shoemaker 4.30.
7—Big Effort, J. Sellers 4.70, 3.50, 2.80; Jet's Alibi, R. Ussery 9.60, 4.20; Eurasia, S. Boulmetis 3.20.
8—Lord's Angel, H. Woodhouse 24.20, 8.80, 5.10; Water Show, W. Shoemaker 4.50, 3.20; Creole Coquette, R. Broussard 5.10.
9—Tudor Admiral, P. J. Bailey 10.40, 5.20, 2.80; Ramblin Ronnie, S. Boulmetis 3.90, 2.40; Joe's Master, J. Combest 2.40.
Total handle—$2,534,177.
Attendance—25,549.

The peanut grows upon a vine. As the blossoms appear, they are covered with earth and the nuts develop in the ground.

Aqueduct Entries

FIRST POST 1:30 PES

FIRST—$3,500, cl., 4 up, 6 f.
a-Gr'd Mogul 117 Royal Guill 124
Trim Beau 112 Pertshire 117
a-Mr. Jupiter 117 Dr. Hab 115
Spanish San 117 Field Of Honor 115
Qudel 121 Loisel 113
a-K W Thornhill entry

SECOND—$4,000, maid., 3, 6f.
a-Hooligan 118 b-What's Beh'd 118
The Keep 118 Forty Grand 118
a-Southpaw 118 Wild Desire 118
Sea Rover 118 c-Is'c The A'gel 118
b-Silenus 118 Surfer 118
c-Shin'g Sc'ter 118
a-Brandy Wine Stable
b-Maine Chance Farm
c-Cain Hoy Stable

THIRD—$3,700, cl., 3, 7 f.
Fight 112 Kick Off 112
Clear Road 111 Always Danger 119
Bear Tavern 112 Riverside 114
Moriches 116

FOURTH—$4,000, maid., 2, 5 f.
a-In The C'ds 115 b-Well Kept 115
a-High't Peak 115 Gypsy Ghost 115
Ouretta 115 Fine Lace 115
Julitta 115 Belle Martin 115
b-Prologue 115
a-Wheatley Stable entry
b-Elmendorf entry

FIFTH—$4,500, al., 3 up, 6 f.
Date 108 Long G'e John 111
Big Biz 111 Nissequogue 114
Whistree 124 Great One 121
Burnt Clover 111

SIXTH—$5,000, al., 4 up, 6 f.
Best Brother 117 Blue Flag 2nd 117
Ezgo 114 Prince's Gem 117
Sid's Gambol 114 Discard 117
Moon Again 117 Merry Will 120
Ancient Myth 112

SEVENTH—$25,000 ad. The Gotham stakes, 3, 1 m.
Count Amber 114 Yorktown 114
Howard G. 114 John William 118
New Comm'der 114 Wise Ship 114
Keenation 114

EIGHTH—$5,000, al., 3, 1 m.
August Son 120 Panoka 114
Coast To Coast 114 Penny Trumpet 120
Encanto 120 Whitechapel 117
Leix 112 Don Rickles 117

NINTH—$3,700, cl., 4 up, 6 f.
Parrelo 118 Gal-Age 119
Tea Dansant 118 Am Away 117
Variant 121 Coroebus 121
Pecks Bad Boy 118

Today's Selections

By The Associated Press

LAUREL

1—Star Spangle, Belfaster, Fence Em In
2—Cold North, Very Speedy, Fifth Down Red
3—Grand Marie, Spanish Queen, Star O Lee
4—Autumn Haze, Rough Sketch, Smiler
5—Rocketry, Tiswar, Temple Hill
6—Sandusky, Beau Count, Imapebble
7—Merganser, Cotocton Prince, Thuries
8—Mystic 2nd, Li'l Fella, Quiz Star
9—Fred Colwill, Sunny Sag, Split
BEST BET—Merganser

GULFSTREAM PARK

1—Mischief Maker, Happy Lisa, Mistral
2—Shuffle Off, Johnny Scamp, First American
3—Saluda, Valiant Nation, Thyminth
4—Mess Hall, Philglan, Mon Triomphe
5—Shipp's Hill, Acantha, Dublin Knight
6—Pineapple, Better Bee, Rickover
7—Eagle Admiral, Bally Ache, Victoria Park
8—Clay Street, Fundamental, Gamester
9—Brilliant Speed, Music Maestro, Jessie And Cole
BEST BET—Eagle Admiral

LINCOLN DOWNS

1—Southern Pine, Gray Man, Lost Chord
2—Schoolmaster, Fast Fire, Dun Bri
3—Hy-Skeeter, Tarryara, Kiser King
4—Special Choice, Dinkle Squirm, Princes Street
5—Mr. Hardway, Court'n Porte, Mad Dog
6—Hunters Run, Greek Admiral, Alley Gal
7—Optiquest, Thermo, Cy's Son
8—That's This Game, Mighty Impulse, Iceman
9—Spanish Rythm, Big Woods, Big Comber
BEST BET—Hy-Skeeter

AQUEDUCT

1—Royal Guill, Partshire, Mr. Jupiter
2—What's Behind, Hooligan, Sea Rover
3—Always Danger, Moriches, Kick Off
4—Fine Lace, In The Clouds, Julitta
5—Whistree, Burnt Clover, Great One
6—Discard, Best Brother, Moon Again
7—John William, Yorktown, Wise Ship
8—Whitechapel, Don Rickles, August Sun
9—Coroebus, Variant, Am Away
BEST BET—Whitechapel

TV Today

SATURDAY—The programs listed below are furnished by the television stations. The Cumberland News is not responsible for late changes. Times (EST.)

WTOP (CBS) Cable 2, Channel 9
WMAL (ABC) Cable 3, Channel 7
WRC (NBC) Cable 4, Channel 4
WTTG (DuMont) Cable 5, Channel 5
KDKA Pittsburgh, Channel 2
WSVA Harrisonburg, Channel 3
WJAC Johnstown, Channel 6
WFBG Altoona, Channel 10

Cable		Channel
6:30	2-Classroom 9	9
	Sermonette	2
6:45-	Farm Report	2
7:00-	Kid Cartoons	2
	Air University	10
8:00	2-Capt Kangaroo	9
	Capt Kangaroo	2
	Capt K'garoo	10
9:00	2-Ranger Hal	9
	4-Stage Coach	4
	Triangle Kid	2
	Reading Proj.	10
9:15—	5-Pub. Service	5
9:30—	3-Monte Cristo	7
	5-Kartoon Klub	5
	Cartoons	6
	Agriculture	10
9:45—	Learn To Draw	2
	News, Sports	3
	Thru Porthole	6
10:00-	2-Heckle Jeckle	9
	3-O'Henry Play	7
	4-Howdy Doody	4
	5-Six-Gun Play	5
	Heckle, Jeckle	2
	Popeye	3
	Howdy Doody	6
	Heckle Jeckle	10
10:30—	2-Mighty Mouse	9
	3-World Wonders	7
	4-Ruff & Reddy	4
	Mighty Mouse	2
	True Story	3
	Ruff & Reddy	6
	Mighty Mouse	10
11:00—	2-Lone Ranger	9
	3-Old Testament	7
	4-Fury	4
	5-Big Adventure	5
	I Love Lucy	2
	Old Testament	3
	Fury	6
	I Love Lucy	10
11:30—	2-Reading Aloud	9
	4-Circus Boy	4
	Lone Ranger	2
	Circus Boy	6
	Jeff's Collie	10
12:00—	2-Sky King	9
	3-Soupy Sales	7
	4-True Story	4
	News	2
	Dance Party	3
	True Story	6
	Country Style	10
12:15-	Public Schools	2
12:30-	2-City Side	9
	3-Ramar	7
	4-Det. Diary	4
	5-Big Picture	5
	Sky King	2
	Det. Diary	6
	RFD 10	10
1:00—	2-Sat. Matinee	9
	3-Jungle Jim	7
	4-NFL Presents	4
	5-Movies	5
	Spotlight	2
	Det. Diary	3
	Mr. Wizard	6
	Three Stooges	10
1:30—	3-Abbott, Costello	7
	Record Hop	2
	Bengal Lancers	3
	School Calendar	6
	Sen. Report	10
2:00—	2-Hockey	9
	3-Charlie Chan	7
	4-Pro Basketball	4
	Bowling	3
	Pro Basketball	6
	Broken Arrow	10
2:30-	3-Jazz Recital	7
	5-Way of Life	5
	West Theatre	10
3:00—	3-Soldiers Fortune	7
	5-Mr. Dist. Atty.	5
	Coll Panorama	2
	Spts. Show	3
3:30—	3-Union Pacific	7
	5-Dateline Europe	5
	Your Senators	2
4:00—	3-Bowl Champ	7
	4-Inside Sports	4
	5-Laurel & Hardy	5
	Soldiers of F'ne	2
	Film	6
4:30—	2-Horse Race	9
	4-Fla. Derby	4
	5-Pick Temple	5
	Baseball	2
	Fla. Derby	3
	Fla. Derby	6
	Income Tax	10
4:45—	Bozo	10
5:00-	2-Early Show	9
	3-All-Star Golf	7
	4-News, Sports	4
	All-Star Golf	3
	Bowling	6
	Ed Sullivan	10
5:30—	4-Our Potomac	4
	5-Milt Grant	5
	Lone Ranger	6
6:00—	2-Air Power	7
	4-Cisco Kid	4
	White Hunter	2
	Barn Dance	3
	News, Movie	6
	Lawrence Welk	10
6:30-	3-State Trooper	7
	4-Traffic Court	4
	N Y Confid't'l	2
6:45—	2-News Special	9
7:00—	2-Shotgun Slade	9
	3-Sea Hunt	7
	4-Border Patrol	4
	5-Highway Patrol	5
	Sea Hunt	2
	Leave It B'ver	10
7:30—	2-Perry Mason	9
	3-Dick Clark	7
	4-Bonanza	4
	5-Roller Derby	5
	Perry Mason	2
	Perry Mason	3
	Bonanza	6
	Perry Mason	10
8:00	3-High Road	7
8:30—	2-Wanted	9
	3-Leave It Beaver	7
	4-Man, Challenge	4
	Wanted	2
	Wanted	3
	Man, Challenge	6
	Wanted	10
9:00-	2-Mr Lucky	9
	3-Lawrence Welk	7
	4-The Deputy	4
	Mr Lucky	2
	Lawrence Welk	3
	The Deputy	6
	Zane Grey	10
9:30-	2-Have Gun	9
	4-World Wide 60	4
	5-Jamboree	5
	Have Gun	2
	World Wide 60	6
	Have Gun	10
10:00—	2-Gunsmoke	9
	3-Jubilee USA	7
	5-David Niven	5
	Jack Benny	2
	Gunsmoke	3
	Gunsmoke	10
10:30—	2-10:30 Theatre	9
	4-Interpol Man	4
	5-Movies	5
	Shotgun Slade	2
	Strikes, Spares	3
	Interpol Man	6
	Manhunt	10
11:00—	2-11 P.M. News	9
	3-Movies	7
	4-News, Spts	4
	Navy Log	2
	TV Awards	3
	News, Sea Hunt	6
	News	10
11:15—	2-10:30 Theatre	9
	4-Movies	4
	Safari	10
11:30—	News, Movies	2
	Cartoon, Movie	10
11:45—	Movies	6
12:00-	5-Dick Powell	5
12:30	3-Glencannon	7
1:00—	4-Inspiration	4
	Thought Today	10
1:15—	2-Shock	9
1:30	News, Movie	2
2:45—	2-Meditations	9

Soviet Drug Prices Cut

MOSCOW (AP)—The Soviet Union is cutting retail prices of medicines, Tass the Soviet news agency says. Reductions will average 14 per cent. The cost of certain sulfa drugs and vitamins will be halved.

The Igorotes are the inhabitants of northern Luzon, in the Philippines.

Surveys indicate that farm families are more likely to have adequate diets than village and city families of the same size and income.

Starlite DRIVE-IN THEATRE
NOW OPEN FOR THE SUMMER
Glen Ford in "TORPEDO RUN"
CARTOON PLUS "The Fiend Who Walked The West"
ONE COMPLETE SHOW ADMISSION 65c

LATEST RECORDS
HI-FI & STEREO
Special Selection 45's 3 for $1.00
SUPREME
34 N. Centre PA 2-3160
Shop 9 'til 9 Daily

MARYLAND THEATRE
EXTRA SAT. APRIL 2nd
Big Kiddie-Rama — On Screen & Stage
BONUS FEATURE
30 MINUTES OF CARTOONS plus TREASURE HUNT ON STAGE WITH LOADS OF GIFTS
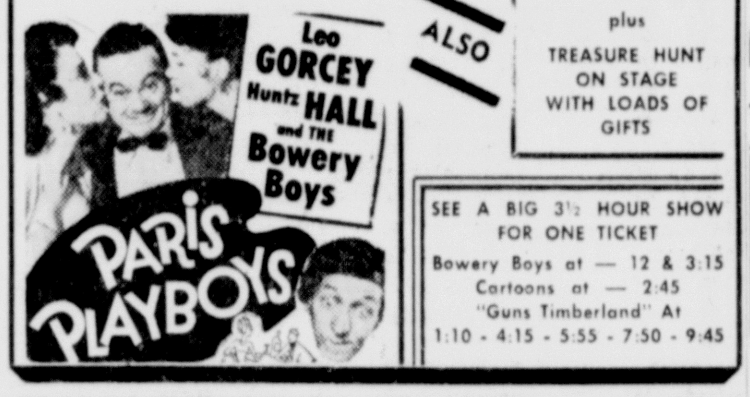

SEE A BIG 3½ HOUR SHOW FOR ONE TICKET
Bowery Boys at — 12 & 3:15
Cartoons at — 2:45
"Guns Timberland" At
1:10 - 4:15 - 5:55 - 7:50 - 9:45

ANYTIME at the
CENTRAL LUNCH & DINING ROOM
71 NORTH CENTRE STREET

Fresh Frozen Shrimp
31 to 40 Count
5 lb. box $3.39
COME SEE...YOU'LL SAVE AT A&P
A&P
Sno-White Cauliflower
large head 29c
Fresh California Asparagus
19c lb.
Blade Cut Chuck Roast
45c lb.
Iceberg Lettuce
2 large heads 35c

DINE AND DANCE
at the Fabulous
Clarysville Inn
Phone OV 9-8200
Your Host, Peter Lukas

MARYLAND THEATRE
LAST DAY — AT —
1:10 - 4:15 - 5:55 - 7:50 - 9:45
ALAN LADD JEANNE CRAIN GILBERT ROLAND
INTRODUCING FRANKIE AVALON
"GUNS OF THE TIMBERLAND"
TECHNICOLOR

Starts TOMORROW — SUN.

A Bountiful
ROAST CHICKEN DINNER
Choice of
Chilled Fruit Juice Soup of the Day
ROAST STUFFED WHOLE BREAST OF CHICKEN
Giblet Gravy Cranberry Sauce
Creamy Whipped Potatoes Buttered Green Peas
Hot Rolls and Butter
Choice of Beverage Choice of Dessert
ALL FOR ONLY $1.95
HOWARD Johnson's
Route 40 in LaVale

925 NATIONAL HIGHWAY
LaVALE ★ PARKVIEW 4-0234

Dance Tonight
At The MT. SAVAGE V.F.W.
MT. SAVAGE, MD.
Music by The Aristocrats

A DRAMA OF LOVE, SHAME AND FEAR!
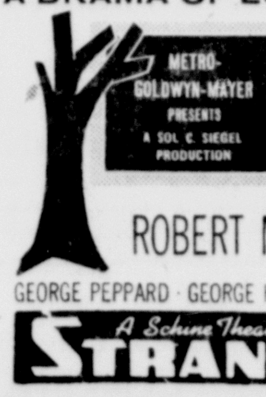
METRO-GOLDWYN-MAYER PRESENTS A SOL C. SIEGEL PRODUCTION
HOME FROM THE HILL
ROBERT MITCHUM · ELEANOR PARKER
Co-Starring GEORGE PEPPARD · GEORGE HAMILTON · EVERETT SLOANE · LUANA PATTEN
A Schine Theatre STRAND
TODAY AT 12:42
3:24 - 5:54 - 8:41

SUPER 40
TOKO-RI — 7:05 AND 10:45
COUNTRY GIRL — 9:00
JAMES A. MICHENER'S THE BRIDGES AT TOKO-RI
A Perlberg-Seaton production
TECHNICOLOR

AND! AND! AND!

★ STAR RESTAURANT
31 Baltimore Street
Good Food and Service
SATURDAY SPECIAL
Roast Turkey—dressing 85c
Roast Young Chicken—dressing 85c
MONDAY SPECIAL
Fried Chicken, Breast or Legs, 2 vegetables, Cobbler and Coffee 85c

Last Time Tonite!
POTOMAC WINCHESTER ROAD
"Fly" — 7:30 - 11
Korteen — 9:35
"People" — 9 p.m.
2 Terror Topper Sensations

Come as late as 9:30 to See a Complete Show

Crystal DRIVE-IN Theatre — RTE 40
CUMBERLAND, MD.
• NOW! •
BIG-TRIPLE FEATURE
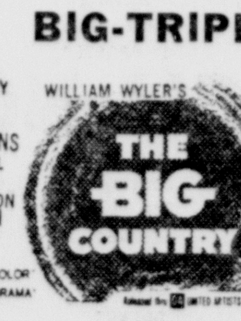

PLUS "Jalopy" With Bowery Boys
"PLUS"

SHOW STARTS AT DUSK
A Show for ALL the Family!

The Cumberland News

Published daily except Sunday, 7-9 S Mechanic Street, Cumberland, Maryland by the Times & Alleganian Company
Second Class Postage Paid At Cumberland, Maryland
Member of The Audit Bureau of Circulations.
Member of The Associated Press.
Subscription rates by Carrier
7c Single Copy 42c Per Week
Mail Subscription Rates Cumberland News
Maryland, Pennsylvania West Virginia, Virginia and District of Columbia
$1.50 One Month $8.25 Six Months—$16.00 One Year
All Other States
$1.75 One Month $9.75 Six Months $19.00 One Year
The Cumberland News assumes no financial responsibility for typographical errors in advertisements but will reprint that part of an advertisement in which the typographical error occurs. Errors must be reported at once.

Saturday Morning, April 2, 1960

Mr. K Strikes The Chord Of Tradition

Scaring the French people with the bogey of a revived German militarism was Khrushchev's main task on his visit to France. Old wounds are thin-skinned enough and Franco-German friendship of such recent origin as to have made this undertaking, in Khrushchev's view, admirably worthwhile.

The seductive suggestion that Russia would make a safer treaty friend than Germany is, as far as the French Communists are concerned, preaching to the converted, but to others who still have nagging suspicions about Germany it may sound attractive.

Khrushchev's appeal was not so crude and obvious as it might have appeared to outsiders. It struck traditional chords.

Bismarck knew that if Germany were isolated in the heart of Europe, without strong friends, tragedy would be inevitable. Hence he labored to maintain interlocking treaties that preserved peace. Kaiser Wilhelm dismissed Bismarck and as a result of diplomatic folly soon severed the line between Berlin and St. Petersburg.

The result was the friendship between France and Russia which for more than two generations conditioned French defensive thinking. It was to this tradition that Khrushchev made his appeal.

More than this, France has been the most restive member of NATO. Premier de Gaulle is motivated by the ambition to restore French grandeur and greatness with a proud, decisive voice in the councils of the great powers. The French soul shall be strong and shining, respected in the world.

Hence the independence of the French Mediterranean fleet of NATO direction, and hence the departure of U. S. bombers from French bases.

By appealing to this touchy temperamentalism, Khrushchev also sought to strike a blow at NATO unity.

These Days

By George E. Sokolsky

Stu Symington

The declaration by Senator Stuart Symington that he is a candidate for the Democratic nomination for President surprised no one. Symington has been a candidate, lo! these many years and a very active one. His future depends upon the influence and power of former President Harry Truman, which has been growing steadily in the Democratic Party.

It is now obvious, by mathematical as well as political calculations, that Senator John Kennedy must be nominated on the first or second ballot or he will not be nominated at all for President. What that means in political terms is that if Kennedy does not reach nomination by the second ballot, his pledged votes will dissipate. This is always a peril to the candidate way out in front. From now to Convention time, it is Kennedy's task to arrange to hold his delegations up to at least the fourth ballot. This politically is a formidable task.

Senator Stuart Symington of Missouri steps into the race as a middle-of-the-road compromise candidate. Senator Hubert Humphrey must, at this moment, be regarded as having passed his peak. The Democratic Party is not apparently in a mood for A.D.A. radicals. Hubert Humphrey has chosen that position; he need not have done that. He is too intelligent a man to accept the sociological poppycock represented by the A.D.A. But he made his choice and he is stuck with it. Politics can be unmerciful.

Stuart Symington is a handsome, affable personality. He has been successful in business. He entered public life on the administrative side. He was Secretary of the Air Force in the Truman Administration. In the Senate, he has been one of the outstanding experts on military affairs. He has a black mark on his record in his relations with Senator Joe McCarthy, but that will not cost him any votes because the McCarthyites would not vote for him anyhow.

Symington's attitude toward Soviet Russia is sound and realistic. He is not likely to be tricked by a slight Russian smirk, to say nothing of a smile. He would not be influenced even slightly by Park Avenue intellectualism, the disease from which Adlai Stevenson suffers.

(For those who do not know, Park Avenue intellectualism is the substitution of conversation for knowledge, of loose theories for expertness. In fact, the Park Avenue intellectual regards the expert as a bore and any reference to history or fact as a vulgarity.)

My earlier reference to Harry Truman means more than appears on the surface. What has happened to Herbert Hoover also happened to Harry Truman. Many who believed that Harry Truman was callow in the Presidency have come to respect him since he left that office. His judgment has been sounder, less compromising. He has not been surrounded by those who "made him." He has not only applied his self-pronounced common sense to public problems but, even more, he has displayed considerable evidence of precise knowledge and sound judgment.

Whereas Adlai Stevenson, because he is the most recently defeated Democratic Presidential candidate, has the right to assert himself as the nominal leader of the Democratic Party, the tendency among an increasing number of Democrats is to prefer Harry Truman who possesses greater qualities of leadership.

At any rate, in the struggle between Mrs. Eleanor Roosevelt and Carmine DeSapio for control of the enormous New York delegation to the Democratic Convention, Harry Truman is becoming the principal factor in New York State politics. Whenever he comes to New York, he is treated as though he were a visiting potentate and when he takes his morning walk, newspapermen and others join him until it looks like a miniature parade.

In the smoke-filled room where the Democratic candidate will finally be chosen, Harry Truman's voice will be determining. He is likely to favor Stuart Symington or Lyndon Johnson. This will not be based on personal emotionalism but upon Harry Truman's judgment as to which of these two can most surely defeat Richard Nixon. His opposition to Nixon is not only personal; it is ideological. Truman hates the Republican Party. He will never forgive references to the Democratic Party as the Party of Treason or to himself as soft on Communists. He is a formidable enemy and whoever ignores him does so at his peril.

Thus the Symington candidacy takes on great significance.

(Copyright 1960, King Features Syndicate, Inc.)

Nitroglycerin

McNaught Syndicate, Inc.

Air Force Is Selling Old Bombers To Castro Agents At Low Prices

By Jack Anderson

(Note to editors—Drew Pearson's column for today is written by his associate, Jack Anderson.)

WASHINGTON — Fidel Castro, the bewhiskered Cuban conquistador, has established an underground in the United States that is smuggling weapons to Cuba in defiance of the arms boycott.

Castro agents have actually purchased B-25's and B-26's from the Air Force at Tucson, Ariz., for as little as $6,000 apiece, and have flown them secretly to Aeropuerto Santa Julia in Pinar del Rio Province.

The Air Force acknowledges that it has sold 100 of these bombers, all certified as airworthy, in the past few months. They were sold cheap because spare parts cannot be found for them. The Air Force has no knowledge whether some purchasers were front men for Castro.

Another 53 obsolete bombers will be sold this month, then 85 more in May and June. As a result of this column's interest, an Air Force spokesman promised that the purchases will be screened more carefully.

Meanwhile nine remodeled Air Force Fighters, painted with Cuban markings, are brazenly guarded by two Castro soldiers at the far end of Miami's International Airport. Two other planes were wrecked by anti-Castro Cubans who slipped past the guard with homemade bombs.

Smuggled Ammunition

How these planes slipped into Castro's clutches under the noses of the authorities is a mystery, since arms sales to Cuba supposedly have been illegal for three years.

Other arms shipments, destined for Cuba, have been intercepted by American authorities. The bootleg ammunition bore labels from the Tamiami Gun Shop, Miami; National Gun Traders, Miami; and Hunters Lodge, Alexandria, Va.

Roy Katon, owner of the Tamiami Gun Shop, admitted to this column that he had been taken to Cuba last year by Carlos Martinez and Tony Cuesta to discuss arms purchases. Caton firmly denied, however, that he had sold arms to the Cubans.

Martinez, who works for Miami's Eagle Docks, denied that he had ever met Katon. However, Martinez admitted making several trips last year to Cuba where he did business with Cuesta.

Spokesmen for both National Gun Traders and Hunters Lodge denied selling arms to Castro agents. They suggested that the arms must have been delivered to the Castro underground by middlemen.

The big fear is that the smuggled arms may be used against American citizens, perhaps even to attack the U.S. naval base at Guantanamo. For Castro's purple oratory has charged the atmosphere in Havana with anti-American passion. American citizens are harassed; American holdings are being squeezed out of existence; the Guantanamo base is on wartime alert.

More ominous, Soviet submarines have been spotted in Orange Bay, an obscure deep-water harbor on the northern coast of Oriente Province. Russian anti-aircraft rockets have been delivered to Cuba as part of the arms-for-sugar deal. Rockets with a longer reach could be next.

In less than 15 months, Castro has transformed Cuba from a pet cat snuggled at our foot to a wildcat clawing at our underbelly.

Ike's Nephew In Jam

Caught with a glove compartment full of traffic tickets, the President's nephew Mike Gill tossed uncle Ike's name around the other day to escape being booked.

He was ticketed for parking in an alley near the Republican National Committee. When his glove compartment yielded 14 other tickets just like it, he was firmly escorted to the Third Precinct station whose jurisdiction includes the White House.

As Gill was about to be booked, he mentioned his uncle Ike and demanded to speak to someone in authority. The desk sergeant was sufficiently impressed to put a call through to Deputy Chief Howard Covell who refused to fix the tickets but agreed to let Gill go upon his promise to pay later.

The irrepressible Mike used his White House connections last year to get a low license number befitting his family status. He paid for tag No. 635, however, with a check that bounced, according to the police, but he made it good.

Note: Mike's brother Richard, was ushered out of West Point in 1953 after a cadet court found him guilty of cheating in a Spanish exam. A faculty board, possibly more sophisticated about Gill's White House ties, overruled the cadets. Rather than submit to the "silent treatment" from his fellow cadets, however, Gill chose to resign. The Gill brothers are sons of Mamie's sister, "Mike" Moore.

Behind The Headlines

Martin O'Donoghue, chief watchdog over the Teamsters Union, wants the court to appoint attorney Raymond Handel as a fellow watchdog. The teamsters will complain to the court that Handel would be a stooge for O'Donoghue who got him out of the army last year. O'Donoghue asked for Handel's release to help clean up the teamsters, got him into civilian clothes within 10 days. . . . Republican Congressmen from Michigan marched down to the Post Office Department the other day to demand that Postmaster General Art Summerfield stop holding up their postmaster appointments. Summerfield has issued orders that no postmaster could be appointed any place in Michigan without his personal approval. By holding up key appointments he hoped to high-pressure GOP county chairmen to follow his orders in selecting delegates to the Republican convention. . . . The Michigan Congressmen made such a protest, however, that Summerfield meekly reversed himself.

(Copyright, 1960, by The Bell Syndicate)

Wisconsin Primary And The 'Catholic Issue'

By Joseph Alsop

EAU CLAIRE, Wis.

In a mild grey drizzle, Sen. John F. Kennedy shook hands for votes at the gate of the United States Rubber Company here.

The hurrying workers poured out of the big, bleak factory. The tall Senator tirelessly flashed his self-deprecating smile. Young Teddy Kennedy, a fine figure of a circus-barker, shouted "Shake hands with the Senator, shake hands with the Senator" to these people who mainly wanted to get home to their suppers. Altogether, they added up to a pretty bizarre scene, especially when you remembered the prize Kennedy was seeking.

The scene was played at the close of a dawn-to-dusk day of campaigning right through western Wisconsin. The day took Kennedy from New Richmond on the Minnesota border, down through a long string of little country towns, to this small industrial city. The day's events ranged from a crowded enthusiastic luncheon meeting in the basement of a Methodist church to a street corner speech delivered from the roof of an automobile.

Judging from the crowds and their response to Kennedy, this was a decidely successful day. By practical political standards, moreover, this day's work by Kennedy had a special interest of its own, because of its locale.

Most of the time was spent in Wisconsin's Ninth Congressional District. This is one of the Minnesota-oriented, predominantly Protestant, predominantly farming district that Kennedy at first almost conceded to Sen. Hubert H. Humphrey of Minnesota. Yet here was Kennedy, campaigning hard in the Ninth in the belief that he now has about an even chance to carry this district. A belief seemingly confirmed by the public opinion polls.

This only serves to underline a point of utmost potential importance, which is also just about the only point of agreement between the Humphrey and Kennedy camps. The point is that Kennedy appears to be gaining far more Catholic votes than he is losing Protestant votes in this crucial primary.

His Catholicism has unquestionably helped Kennedy very greatly in the Catholic districts of eastern Wisconsin; but it has not handicapped him fatally in the Protestant western districts. In the latter group of districts, he has at least gained ground since the real fight started, although i is still uncertain whether he has gone over the top.

The final answer can only be given, of course, by the voting Tuesday. A few observers, notably the extremely able Alan Otten of the "Wall Street Journal," have found that most of the still-undecided voters are Protestants. The people could perhaps swing solidly against Kennedy at the last minute. But as of now, it is generally supposed that Kennedy's Catholicism, like his alleged youth, has been a major asset rather than a hindrance.

If this is correct, the lesson of Wisconsin will have far-reaching national significance. For Wisconsin, it must be remembered, is not a heavily Catholic state, like the New England states. Its Catholic voters comprise only about 30 per cent of the electorate.

This is about the same percentage as in New York, Pennsylvania, and Illinois. It is well under New Jersey. It is a bit above California, which has approximately 22 per cent of Catholics, and Michigan, with 24 per cent. But on balance, the Wisconsin situation pretty well typifies the situation in the big, key states where the Catholic vote is the most important swing vote.

In these states, the Catholic vote is the most important swing vote precisely because Catholic voters, once rather solidly Democratic, have been drifting more and more into the Republican Party in recent years. In New York, for instance, the wisest politicians and pollers believe that in the Catholic families that supported Alfred E. Smith, about half the present-day voters plumped for Dwight D. Eisenhower in 1952 and 1956.

In New York, therefore a Catholic Democratic Presidential nominee who could tempt 450,000 of these newly Republican Catholics back into the Democratic Party, while losing only 50,000 normally Democratic Protestant votes, would impose a special handicap of no less than 400,000 votes on his Republican rival. It would not be an insurmountable handicap, since President Eisenhower carried New York by a million and a half votes. But it would be a very heavy handicap. This in fact explains why the New York delegates are tending towards Kennedy.

This tendency in New York and elsewhere will be powerfully stimulated if Kennedy wins by a good majority in Wisconsin. No one can complain, either, if part of the reason for a strong party Wisconsin swing to Kennedy is a reassessment of what is called "the Catholic issue." Catholic voters cannot be blamed for resenting the unwritten rule excluding Catholics from the highest office. At least until the silly rule has been decisively broken.

(Copyright 1960, New York Herald Tribune Inc.)

Inside Washington

By Henry Cathcart

LABOR CONTRACTS—Cooks in Washington's larger hotels are not only permitted to drink beer on the job, it's free and written into their union contract as a fringe benefit.

This is just one of the many odd provisions that somehow get written into labor-management contracts as the era of collective bargaining grows older.

The beer-drinking stems from that fact that kitchens are pretty hot and a man dries out fast while working among the pots and pans. Beer is an effective antidote and the hotels now provide, by contract, three free bottles of the stuff per man per work shift.

Because dishwashers and pantry girls work in a cooler place, they get only one bottle per day.

Some other union requirements are almost as odd. A fishing firm provides a phonograph with records in English, Spanish and Tagalog. A supermarket has a fund for psychiatric care of its clerks who may need it. Time off during the deer-hunting season is guaranteed by one employer; another gives "maternity" pay to women adopting a child under five.

Watching TV Sometimes Can Be Dangerous

By Dr. Theodore R. Van Dellen

A person who sits for hours quietly in front of his television set runs the risk of developing swelling of the ankles, blood clots in the legs, or pain in the neck or tail bone. Those with heart trouble may develop chest pain, especially when the porgram is exciting.

These hazards are avoided by standing up from time to time and walking to the other end of the room to stretch the legs and stir up the circulation. Remove tight girdles and binding clothes before settling down to a long program.

Our English colleagues report in one London heart clinic, television is the No. 1 cause of emotionally provoked chest pain among heart victims. Westerns are the main offenders and many an oldster must clutch his chest when the fighting reaches its climax.

One old 8th army man is an exception—anginal pain occurs only when Gen. Bernard Montgomery appears on the screen. This viewer leaves the room when the pain gets too bad. The others grin and bear it or take a nitroglycerin tablet. For them the commercials are the only part of the program that are entirely painless.

Another British physician blames the slouching position of the viewer for heart trouble. He explains that the organ is pushed forward when sitting in this position, kinking the left coronary artery. This is particularly true in fat men who sit in an easy chair after eating a full meal.

The circulation to the legs is disturbed by sitting for a long time with the legs doubled or in a cramped position, especially when the edge of the chair compresses the veins and arteries. Blood in the veins may clot because of this pressure.

Dr. Meyer Naide has seen three televisionites who developed clots in a leg vein or artery after sitting quietly for an hour or more. One fell asleep with his leg thrown over the side of the sofa and another sat with the left leg tucked under her.

OPERATES ON MICE

M. L. writes: I'm nearing 60 and feel young except for mice in my knees. Half the time I can't walk because my knees catch and get sore. Is there any treatment that would help?

REPLY

If the joint mice are causing trouble, surgery should be considered. These small pieces of cartilage that have broken off into the joint cause irritation and locking of the knee and are the only mice warfarin won't destroy.

SUICIDAL ATTEMPT

S. O. writes: If a person took an overdose of aspirin (95 tablets) and went to bed not expecting to wake up, would that overdose harm the digestive system five years later?

REPLY

Not any more than that amount of aspirin could be expected to relieve his headaches for the ensuing five years.

CONCEPTION AT 42

Mrs. R. writes: What are the chances of giving birth to a normal child if pregnancy occurs at age 42?

REPLY

The chances are not quite as good as at the age 22 but the increased hazard is too insignificant to deter you from motherhood at this age.

HALITOSIS

H. W. writes: What are the causes of bad breath other than dental and sinus problems?

REPLY

Among other causes are indigestion, the consumption of highly spiced food such as onions, and smoking. Send a stamped, self-addressed envelope for leaflet on foul breath.

NEED FOR HUMIDITY

B. D. writes: Is it necessary to keep a container of water on the radiators of a steamheated apartment?

REPLY

Only when the air is so dry the membranes of the nose, throat, and bronchi lose their resistance to colds.

LONG TIME BLONDE

J. E. writes: Would bleaching the hair over a period of years cause any damage to the system?

REPLY

No. Some bleaches may damage the hair but have no effect on the internal organs when used according to directions.

To the limit of space questions pertaining to the prevention of disease will be answered. Personal replies will be made when return stamped envelope is enclosed. Telephone inquiries not accepted. Dr. Van Dellen will not make diagnoses or prescribe for individual diseases.

Try And Stop Me

By Bennett Cerf

A New York publisher was entertaining for luncheon a very snobbish Boston dowager who had gone to college years earlier with his wife.

"You New York people," she complained, "make friends of the weirdest people. The old standards seem to mean nothing to you any longer."

Just then a man came shambling down Madison Avenue, with his white hair waving in the wind, a banjo tucked under his arm, and a sheaf of paper bulging from his pocket. "Look at that fellow, for example," sniffed the Bostonian. "I'll bet you know him, too."

"Indeed I do," said the publisher heartily. "I'd like to introduce you to Mr. Carl Sandburg."

Bob Campbell defines a disk jockey as a radio bigshot who is paid a princely wage to sit before a microphone, separate good records from bad ones and then play the bad ones.

(Copyright 1960, by Bennett Cerf. Distributed by King Features Syndicate)

Doubtful Optimism

By Leslie Gould

Doubtful optimism has replaced the massive optimism of three months ago—as to both the stock market and business for the balance of this year and for 1961.

The stock market's reaction is mainly responsible for the more restrained views.

A correction in the market was overdue, but the suddenness of the decline and its extent have raised the question as to where the stimulus for an extension of the boom is to come from—other than just expansion of population.

For one thing, the inventory build up, after the depletion of these stocks during the steel strike, has been quicker than expected. Steel production is now below 90 per cent of capacity.

Also, the price spiral for the moment—at least—seems to have been checked. It is doubtful now that steel prices will be raised as was so freely predicted a couple of months ago. If they are the increases will be moderate. The same for other prices. Thus this incentive for inventory build up beyond normal demand for goods is absent. So, less steam will be generated from this quarter.

Capital spending by business this year is placed at $37 billion—a high figure—but some of the pressure for this is reduced by the doubts raised by the stock market drop.

Also, business has found that productivity actually has, increased at a faster pace than earlier indicated. The Federal Reserve Board in its recent revision of the industrial production index found it had failed to properly measure the rise in productivity.

Productive capacity is now more than ample to meet present civilian demand. Plant is adequate. There is still a need for equipment modernization.

Research and development of new products will create some demand for new plant and equipment, but the big post war push for more and more capacity has caught up with the pent up civilian shortages.

The present disarmament talks—which may achieve, for the first time, some success—raise some doubts about military spending at its past rate.

Some of this will be met by pressure for expanded spending on schools, highways and other public works. The highway and schools systems are far from adequate.

Money has definitely eased, and while this reflects the slower business and inventory build-up, it can have a beneficial effect in boosting home building. Home building has been slipping off, and one of the 1960 doubts was on this. Mortgage money is much easier and this should reverse the home building trend.

The real doubts are to the stock market. Even the Dow theorists haven't that answer. It will be selective—both on the selling and buying side. This is a good time to switch from doubtful situations into some of the oversold ones.

You're Telling Me!

By William Ritt

A duel between the mayor of Manila and another politician, who have been lambasting each other in the newspapers was called off. Once again, the pen proved mightier than the sword.

Pakistan's new capital city is to be named Islamabad. Well—at least, it's easy to pronounce.

A British team of archeologists are in Jordan searching, they say, for scrolls, gold and silver. It's his guess, says the man at the next desk, that the scrolls are treasure maps!

A toad will eat 10,000 insects a year — Factographs. That alone should entitle it to the name of man's best friend!

Alaska and Hawaii, the two newest states, are showing remarkably rapid growths in population. Babies grow fast, these days.

A Texas government hunter claims a world's record for knocking off coyotes. He bagged 1,747 of the pesky critters in eight months. We'd say his campaign has been a howling success.

Zadok Dumkopf says he's doing his day-dreaming in Technicolor these days. He is checking up on his new batch of spring seed catalogs.

To protect its film industry the Mexican government may ban all foreign movies in which the Spanish language is dubbed in. Sounds like they have a talking point.

Hard work, declares a Russian physiologist, is the key to a long life. But, he adds, you must like your job. Just knew there'd be a hitch!

Just 62 years ago, we read, the first pedestrian was bumped by an automobile. He started quite a fad!

Old Germans Top Kifer's, 70-58, For "Y" Senior Title

St. Patrick's Tops Dunlop Quint, 41-37

Lovers Leap Esso And Keyser Thetas Cop Other Titles

Don Moran and his Old Germans successfully defended the Senior Unlimited Class championship they won last year by turning back Kifer's Bowlmor Center, of Barton, in the finals of the fifteenth annual YMCA - Jaycee Basketball Tournament last night by the score of 70-58 before a packed house at the Central YMCA.

It marked the fourth consecutive season that a team composed of players from the Tri-Towns (Piedmont, Westernport and Luke) had bagged the top honors in the senior competition in which 15 quints participated this year. The Old G's won in 1959, Devon Club 1958 and the Tri-Towns Collegians in 1957.

To retain the title Moran and his men won three in a row from Old Gunther, 48-37, the Papermakers, 45-41, and Kifer's beat Old Export, House of Truly and Roseland before being bumped-off last night.

Moran, Marple Get 44

Moran and Dave Marple accounted for 44 of the Old Germans' points, registering 22 each. Don scored seven goals and 8-10 at the charity line while Marple banged in nine shots from the field and meshed 4 of 6 free throws. Evers "Buck" Smith contributed 15 points and Mike Nofsinger collected 11.

Kifer's started the game with four members of the University of Maryland varsity squad taking the floor. And they accounted for all but 16 of the points scored by Kifer's. Paul Jelus was high man with 15 tallies, Jerry Bechtle garnered 13, Bruce Kelleher 12 and Pete Krukar 6. Jim Halleck, assistant coach of the Terp freshmen had an even dozen markers for the losers.

The Old Germans outscored Kifer's 23 to 22 in field goals and recorded a foul shooting average of .828 by sinking 24 of 29 shots at the charity line. Kifer's dropped in 14 of 16 free throws for an average of .875.

Win 115 Pound Title

In the first of the four championship games staged last night Lovers Leap Esso turned back SS. Peter and Paul by the score of 39-34 and captured the title in the 115-pound class.

SS. Peter and Paul held an 8-7 lead in the first period and was on top 17-16 at halftime but trailed in the third stanza.

Rick White was the high scorer for Coach Ed Root's Esso floormen with 14 points to his credit. Bobby Marker garnered eight points and Olin Perkins had seven for the victors. "Chuck" Fields and Billy Younger paced Manager Bob Mattingly's tossers by obtaining 14 and 10 points, respectively.

Lovers Leap has a 14-12 advantage in field goals and outscored the opposition at the foul line, 11-10.

Kenny Miers and Jim Broome, Potomac State College varsity players, slammed in 23 and 16 points, respectively, as the Thetas of Keyser whipped Lovers Leap Esso, 56-41, for the 135 pound championship.

Broome Sets Record

Broome's 16 points soared his total to 109 points, a new tournament record. The old mark was 108 set by Roger Maphis of Poling's Market in 1956.

The Thetas disposed of four opponents to grab the title, namely, Livengood Insurance, Merchant's Supply, Bob's Bombers and Lovers Leap.

Miers racked up eight goals and 7-8 fouls while Broome had six baskets and converted four of seven free throws.

Manager Ed Smith's Keyser team held a 21-16 edge in field goals and had a 14-8 advantage at the free throw mark.

Ronie Mann's 18 tallies was high for the Esso quint.

St. Patrick's Triumphs

St. Patrick's defeated Dunlop's Dunkers in the third game of the evening by the score of 41-37 and emerged with the Junior Unlimited Class championship.

The Dunkers led at the quarter, 12-9 and halftime, 24-18, but were on the short end of a 31-28 count as the third period ended.

St. Patrick's, managed by Val DeArcangelis, was paced in scoring by Kevin Edmonson, Paw Paw High ace, and Carroll Wilt with 13 points each. Bill Wright tossed in 14 points to lead Dunlop's.

The winners held an 18-16 margin in field goals. Each team scored five points at the foul line.

Clower Will Direct Public Relations

Clem Clower, formerly of Petersburg, W. Va., has been elevated to the position of Director of Public Relations at Salem (W.Va.) College. He has been relieved as varsity basketball mentor.

Clower will continue to serve as the athletic director for Salem and coach the baseball team. He has served as coach of basketball teams at Salem College since 1956.

Boston And St. Louis Renew Title Series

Hawks Are Hosts In 3rd, 4th Games Today And Sunday

ST. LOUIS (UPI) — The St. Louis Hawks, with two strikes against them, will play the Boston Celtics Saturday afternoon in the third game of the National Basketball Association championship series.

Bob Pettit, high scorer for St. Louis, was reported ailing with an injured back and Larry Foust was limping from a knee and heel injury.

The Hawks, however have two consoling equalizers — the home court advantage and the services of Al Ferrari who has been their sparkplug in recent contests.

Tied One All

The Celts and Hawks are tied 1-1 in the best-of-seven series. Boston downed St. Louis handily 140-122 in the first game in the Bean Town Sunday but apparently lost their steam Tuesday night as they lost 113-103.

Coach Ed Macauley, naturally is hoping to take both contests here Saturday and Sunday but he's not kidding himself.

"They're rugged anytime we meet them," Macauley said. "And remember the Celts beat us six games out of nine during the regular season."

The Celts have 36,000 reasons to win the series and the Hawks are shooting for a $34,000 jackpot. The Celts would get the larger kitty because they finished the regular NBA season with the higher percentage.

The weekend games will be televised nationally (NBC) but blacked out in the St. Louis area.

Game Time Is 2 p. m.

Game time Saturday is 2 p.m. e.s.t. and Sunday's contest begins at 2:15 p.m. e.s.t.

The fifth game will be played in Boston Tuesday night and the sixth, if necessary will be in St. Louis Thursday. The final game, if needed, is set for next Saturday in Boston.

Tom Nieporte Leads Azalea By 5 Strokes

Dow Finsterwald Runner-Up At 137

WILMINGTON, N.C. (AP)—Tom Nieporte shot a four-under-par 68 Friday to boost his lead to five strokes after 36 holes of the $15,000 Azalea Open Golf Tournament.

The Bronxville, N.Y., professional's total was 132 against 137 for runnerup Dow Finsterwald of Tequesta, Fla., whose 66 was the best round of a day that produced 25 sub-par rounds and 12 even par.

Most of the other first round challengers fell off their first day pace with the result that Nieporte picked up two more strokes on the field although losing a couple to Finsterwald.

A score of 149 was the cut off point for the 63 pros heading into the last 36 holes Saturday and Sunday.

Gay Brewer Jr., of Crystal River, Fla., held third place at 138 after a 71 Friday.

Tied at 139 were Dave Ragan, Orlando, Fla.; Ed Oliver, Denver; Jerry Barber, Los Angeles, and Jerry Pittman, Tulsa, Okla., all pros.

YMCA Tourney Final Boxes

135 POUND CLASS

Thetas of Keyser	G	F	T
Broome f	6	4-7	16
Wimer f	4	3-6	11
K. Miers c	8	7-8	23
Benson g	2	0-0	4
O'Toole g	1	0-2	2
TOTALS	21	14-23	56
Lover's Leap	**G**	**F**	**T**
Stemple f	2	1-5	5
Knippenberg f	2	0-0	4
Mann c	6	6-7	18
Root g	0	1-1	1
Jankey g	3	0-1	7
McIntyre f	3	0-1	6
TOTALS	16	8-15	41

Score by periods:

THETA OF KEYSER	10	21	33	56
LOVER'S LEAP	8	15	25	41

Officials—Chisholm and Price

115 POUND CLASS

Lover's Leap	G	F	T
Withrow f	1	3-7	5
Perkins f	3	1-3	7
White c	5	4-6	14
Marker g	4	0-1	8
Hare g	1	3-6	5
TOTALS	14	11-23	39
SS. Peter & Paul	**G**	**F**	**T**
Younger f	4	2-6	10
Fisher f	0	0-1	0
Miller c	1	2-7	4
Kelly g	0	1-3	1
Fields g	5	4-5	14
Madden g	1	1-2	3
Lantz f	1	0-2	2
TOTALS	12	10-26	34

Score by periods:

LOVERS LEAP	7	16	29	39
SS. PETER & PAUL	8	17	26	34

Officials—Ed Brode and Ron Riggs

JR. UNLIMITED CLASS

St. Patrick's	G	F	T
Edmonson f	5	3-5	13
B. Green f	2	0-0	4
M. Scaletta c	3	1-3	7
E. Clarke g	0	0-0	0
T. Simpson g	0	0-0	0
C. Wilt f	6	1-2	13
Speir g	0	0-0	0
Blake f	2	0-0	4
L. Lueck g	0	0-0	0
Ruppenkamp f	0	0-0	0
TOTALS	18	5-12	41
Dunlop Dunkers	**G**	**F**	**T**
B. Barbe f	2	0-0	4
R. Russell f	3	0-1	6
B. Wright c	6	2-4	14
M. Firlie g	3	2-3	8
P. Long g	2	1-2	5
G. Smith f	0	0-0	0
M. Saliga g	0	0-0	0
G. White f	0	0-0	0
T. Schute f	0	0-0	0
S. Schonter g	0	0-0	0
TOTALS	16	5-10	37

Score by periods:

ST. PATRICK'S	9	18	31	41
DUNLOP DUNKERS	12	24	28	37

Officials—Frank and Chisholm

SR. UNLIMITED CLASS

Old Germans	G	F	T
Moran f	7	8-10	22
Cave f	0	0-0	0
Marple c	9	4-6	22
B. Smith g	4	7-7	15
Nofsinger g	3	5-6	11
Neary f	0	0-0	0
W. Russell g	0	0-0	0
Twyman f	0	0-0	0
Ambrose g	0	0-0	0
Orndorff f	0	0-0	0
TOTALS	23	24-29	70
Kifer's	**G**	**F**	**T**
Jelus f	3	9-11	15
Bechtle f	6	1-1	13
Halleck c	5	2-3	12
Kelleher g	4	0-0	8
Krukar g	2	2-2	6
Amoruso f	0	0-0	0
Richmond g	0	0-0	0
Johnson f	0	0-0	0
Robertson g	0	0-0	0
Lancaster f	2	0-0	4
TOTALS	22	14-16	58

Score by periods:

OLD GERMANS	11	27	43	70
KIFER'S	14	26	38	58

Officials—Flick and Lattimer

Tigers Get 10 Runs In 3rd, Trim Cards

LAKELAND, Fla. (AP) — The Detroit Tigers scored 10 runs in the third inning and coasted to a 10-5 victory over the St. Louis Cardinals Friday.

With 15 men going to the plate in the big inning, the Tigers produced their runs on 7 hits, 3 walks and an error.

St. Louis	002 001 002— 5	9 1
Detroit	00 10 000 000—10	13 0

Jackson, McDaniel 7 and Sawatski, Johnson 7; Lary, Mossi 7 and Roarke. W—Lary. L—Jackson. Home runs—St. Louis, Shannon.

Bobcats Golf Team To Play Five Matches

Opener Set Apr. 7 At Shippensburg

Golfers of Frostburg State Teachers College will play a schedule of five matches this year and will open their season with Shippensburg State Teachers College in Pennsylvania on Thursday, April 7.

Coach Ken Babcock's Bobcats will meet California (Pa.) Teachers at the latter place, Tuesday, April 19, participate in a four-team match with Fairmont State, California and West Virginia Wesleyan at Fairmont, Friday, April 29, tackle Wheeling College at Wheeling, Monday, May 2, and host Shippensburg in a return match at the Maplehurst Country Club, Frostburg, Monday, May 16.

Roy Sigler is the only member of last year's team who will be competing during the 1960 season. He was undefeated last year.

Newcomers are Bill Groves, of Beall; Harold Katz from the Washington area; Jim Graham, Roscoe Mann, Lovers Leap Esso, state; Steve Broadwater from Beall, with Jack Ewald and Karl Taschenberger rounding out the squad.

All-Star Teams Selected In 15th YMCA Tournament

115 POUND CLASS

Homer Hardinger, Davis Dandies
Billy Younger, SS. Peter & Paul
James Arrowood, Ced's Rascals
Rick White, Lovers Leap Esso
"Butch" Hare, Lovers Leap Esso

135 POUND CLASS

James Broome, Thetas of Keyser
Kenny Miers, Thetas of Keyser
Alfred Perry, Taylor's Amoco
Ronnie Mann, Lovers Leap Esso
Jack Kauffman, Stratton's Cafe

JR. UNLIMITED CLASS

First Team:
W. Wright, Dunlop's Dunkers
R. Russell, Dunlop's Dunkers
M. Scaletta, St. Patrick's
C. Wilt, St. Patrick's
K. Edmonson, St. Patrick's

Second Team:
G. Blake, St. Patrick's
J. Goss, Delphine's
B. Mohler, Club Bowling
J. Washington, Sweet Nothins
B. Wharton, Greene Street Esso

Outstanding players defeated in first round of Junior Division:
B. Mohler, Club Bowling; John Sloan, Cagey Cagers; Kenny Pollock, St. Michael's; Tommy Hubbs, Ron's Raiders; Terry LaRue, Piedmont Stars.

Most points scored in tournament: Jim Broome, Keyser Thetas, 109 points. (New record).

Most points scored in one game: Jim Broome, Keyser Thetas, 34.

Outstanding player Jr. Division: Jim Broome.

Winner of Sportsmanship Trophy: Billy Younger, SS. Peter & Paul.

SR. UNLIMITED CLASS

First Team:
Kelleher, Kifer's Bowlmor Center
Bechtle, Kifer's Bowlmor Center
Moran, Old Germans
E. "Buck" Smith, Old Germans
Frank Neal, Old Gunther

Second Team:
Halleck, Kifer's Bowlmor Center
Bob Niland, Papermakers
Jelus, Kifer's Bowlmor Center
Marple, Old Germans
Neary, Old Germans

Most points scored in tournament: Jerry Bechtle, Kifer's, 64.

Most points scored in one game: Paul Jelus, Kifer's, 26.

Sportsmanship Trophy—Won by Evers "Buck" Smith, Old Germans.

Outstanding Player — Bruce Keller, Kifer's Bowlmor.

NCAA Stars Beat Akron

West And Robertson Star In 103-88 Win

By FRANK PITMAN

DENVER (AP)—All-Americas Oscar Robertson and Jerry West gunned the NCAA University All-Stars to a 103-88 victory over Akron's AAU team in the U.S. Olympic basketball trials Friday night.

Robertson, hitting for 29 points, and West with 22 kept California Coach Pete Newell's team in front all the way.

West, Robertson and Darrall Imhoff of California pushed the collegians to a 10-point lead in the first seven minutes and with help from Jim Darrow of Bowling Green were in front 37-21 with six minutes to go in the first half.

Dick Boushka, Akron's top scorer with 19, and George Swyers rallied the AAU crew within six points at 46-40 but Darrow and Terry Dischinger of Purdue pushed the All-Stars ahead 50-41 at halftime.

Boushka, 6-5 former St. Louis University star, teamed with Johnny Cox to pull Akron within seven points early in the second half.

Robertson and West poured "it on midway of the session to run the collegian margin to 17 points, and the Ohioans, runnerup to AAU champion Peoria, never came closer than 11 points the rest of the way.

Waterford Park To Introduce New Betting Wrinkle

CHARLES TOWN, W. Va (AP) —There will be a new wrinkle for the railbirds when Waterford Park Race Track opens a 60-day meeting May 30.

The West Virginia Racing Commission Friday approved a plan to allow betting on the last six races as a group, something like the daily double for the first two.

A bettor can pick his choices from the fourth through ninth races, putting down $2. The fan or fans who guessed the most winners would pocket the prize.

Neither Shenandoah Downs nor Charles Town Race Track here have shown interest in the new betting plan, but Wheeling Downs may try it in the fall.

Lincoln Downs, near Providence, R.I., has had the six-race pool bet, called papeleta, since the start of the current meeting. The pool Wednesday was $13,266 and Thursday, $12,070.

The commission also discussed the suspension of jockey John Sollars, who was suspended indefinitely at the February meeting for bad riding. Trainer Albert J. Lacoste also was under suspension.

The commission took no action on their cases after attorneys asked for time to file a brief with the commissioners.

Wilwyn Handicap Set For Laurel

LAUREL, Md. (AP)—Li'l Fella, Jaclyn Stable's 5-year-old which has been inactive since November is top-weighted for Saturday's $25,000-added Wilwyn Handicap, first major turf race in the East this year.

Harbor View Stable is going with a double entry of Quiz Star, carrying 120, two less than Li'l Fella, and Faultless Speech, 113.

Others are C. Mahlon Kline's Mystic II, 118; Mrs Maurice Newton's Vil Arger, 116; Shoestring Stable's Ashlar, 116, and Brookmeade Stable's Oligarchy, 111.

The distance of the handicap, named for the first winner of the Washington International, is a mile and a sixteenth.

Boston Sox Nose Out Giants In 10th, 8-6

PHOENIX, Ariz. (AP) — Haywood Sullivan drilled a two-run double in the 10th inning Friday to give the Boston Red Sox an 8-6 victory over the San Francisco Giants.

Four homers, two of them by Willie Kirkland who now leads the Cactus League with eight, did not stave off the Giants' fourth straight defeat. Jimmy Davenport and Orlando Cepeda also belted homers.

Boston	000 120 021 2—8	17 1
San Francisco	014 000 100 0—6	12 1

Casale, Muffett 5, Fornieles 7, Worthington 9 and H. Sullivan; O'Dell, Monzant 8, Byerly 8, Shipley 10 and Schmidt. W—Worthington. L—Shipley. Home runs—San Francisco, Kirkland 2, Davenport, Cepeda.

Sheldon Beise Dies In Highway Crash

MINNEAPOLIS (AP)—Sheldon Beise, fullback on Minnesota's great championship football teams of the middle 1930s, was killed in a highway crash Friday.

The car in which he was riding ran off a highway in suburban Excelsior and struck a tree. Beise, 48, lived in Excelsior and was an insurance executive in Minneapolis.

Cubs' Home Runs Trip Tribe, 13-12

TUCSON, Ariz. (AP)—Dick Gernert and Frank Thomas hit grand slam homers and Tony Taylor connected for another homer with two on and two out in the ninth as the Chicago Cubs beat the Cleveland Indians 13-12.

Rookie Mike De La Hoz delivered a pair of homers for the Indians and Tito Francona, John Romano and Bob Hale hit one apiece.

Chicago (N)	040 200 043—13	10 1
Cleveland	323 000 031—12	13 2

Morehead, Hobbie 2, Goetz 8, Ceccarelli 9 and Thacker, Averill 1; Hawkins, Thomas 4, Briggs 9 and Romano. W—Goetz. L—Briggs.

Home runs—Chicago, Gernert, Thomas, T Taylor. Cleveland, De La Hoz 2, Francona, Romano, Hale.

Potomac State Hosts Shepherd Tossers Today

Potomac State College's baseball team plays its first home game of the season today when it hosts the Shepherd College Rams at Stayman Field, Keyser, at 2 p.m.

The Catamounts did not field a team last year and in their last series with Shepherd in 1958 Coach John Fox's team split even with the Rams. Potomac won the opener behind "Bink" Barlow, 8-3, but lost the second game at Shepherdstown, 3-1, when Barlow suffered his only loss of the season in eight outings.

Shepherd College has a new coach this season in the person of Billy P. Wireman, formerly of the University of Kentucky.

Frostburg State Teachers College, under Coach Harold Cordts, opens its 1960 schedule today with Hagerstown Junior College in the Hub City.

Little League Baseball Could Prove Harmful

Youngsters' Health Concern Of Doctors

CHICAGO (UPI)—Two doctors said Friday that Little League baseball could prove harmful to the health of youngsters.

The doctors, writing in the American Medical Association's magazine, Today's Health, said athletic competition for children was undesirable when organized along adult patterns.

"The unavoidable emphasis placed on winning puts too many pressures on children," one of the two doctors, Dr. Thomas E. Shaffer, Columbus, Ohio, said.

Shaffer and his colleague, Dr. John L. Reichert, Chicago, said a child should not be subjected to "forced development of special athletic skills."

Shaffer and Reichert outlined a four-point reform program for the Little Leagues:

—End sponsorship of teams by business organizations.

—Eliminate tournaments except on a community - wide championship schedule.

—Require medical examination at the start of a season and during the season if accident or illness occurred.

—Require trained, experienced individuals in positions of leadership.

The two doctors said Little Leaguers were at the age where they were particularly susceptible to injuries, especially dislocations of joints and bone injuries.

"Competitive drives must be allowed to develop normally and not be overstimulated or suppressed," Reichert said.

Men's Shuffle Loop Playoffs Resume Tuesday

Playoffs that will determine the finalists in the competition for the championship of the Allegany County Men's Shuffleboard League are slated to get under way Tuesday night.

Two Frostburg and a like number of Cumberland teams are the survivors in the battle for the title in the 20 team league which includes 12 Cumberland and five Frostburg clubs.

The American Division final series starts Tuesday with Peck's Cafe of Frostburg engaging the Cumberland Eagles in the first of three games at the Eagles Home at 9 o'clock. This series winds up Thursday at Peck's at 9 o'clock.

Finalists in the National Division, Sweitzer's Restaurant and the Purple Heart will open their six-game series on Tuesday at 8:30 o'clock in Frostburg. The last three games are billed for Thursday at 8:30 at the Purple Heart Club.

Cincy Blanks Yankees, 3-0

ST. PETERSBURG, Fla. (AP) —The Cincinnati Reds, behind the shutout pitching of Jim Brosnan, Bill Henry and Raul Sanchez, breezed to their third straight victory Friday by blanking the New York Yankees 3-0.

Brosnan pitched the first seven innings for Cincinnati and allowed four hits.

Cincinnati	001 000 011—3	6 0
New York	000 000 000—0	5 3

Brosnan, Henry, Sanchez 9 and Bailey; Ford, Duren 4, James 7, Stowe 9 and Howard. W—Brosnan. L—Ford.

Tiger Scores Over Zalazar In Ten Rounds

Nigeria Whirlwind Gets Split Verdict

BOSTON (UPI) — Dick Tiger, a stocky little whirlwind from Nigeria, slugged out a split decision win over Victor Zalazar of Buenos Aires in a 10-round televised scrap at the Arena Friday night.

Both referee Jimmie Mc Carron and judge Tom Mc Neeley had the 30-year-old Tiger the victor, as did UPI. However, Judge George Flate scored it a 96 - 96 draw to the surprise of 1,302 fans.

Both weighed 161 pounds for the bout.

Tiger, British Empire champion, had little trouble capturing his fifth triumph in eight TV bouts during his six months stay in the United States. The UPI gave the 8-5 favorite eight of the rounds, with the other two even, scoring it 100 - 91. Mc Carron scored it 99-95 and Mc Neeley, father of heavyweight Tom Mc Neeley Jr., had it 99-94.

Zalazar, 24, had about a four-inch advantage in reach over his buzz-saw opponent but could not break through Tiger's high defense. It was only the fourth defeat for Zalazar in 24 fights and though his record included 15 knockouts, he displayed nothing in the line of a kayo punch Friday night.

Tiger, aiming at a possible shot at the winner of the Sugar Ray Robinson-Paul Pender fight here April 29, was the aggressor from start to finish but was unable to put the taller Argentinian down.

Orioles Defeat Washington, 3-2

MIAMI, Fla. (AP)—Al Pilarcik slammed three doubles and drove in two runs, including the decisive tally in the fourth inning off Tex Clevenger, to lead the Baltimore Orioles to a 3-2 victory over Washington Friday night.

Jackie Brandt also connected safely twice in a 10-hit Bird attack against Clevenger and Dagoberto Cuteo, rookie Senators' righthander.

Washington	000 100 100—2	7 2
Baltimore	200 100 00x—3	10 0

Clevenger, Cueto 7, Korcheck; Wilhelm, Hoeft 7, Stock 9 and Patton. W—Wilhelm. L—Clevenger.

Cleveland Kegler's 720 Is Second

TOLEDO, Ohio (AP)—Dominic Bertolini of Youngstown, Ohio rolled a 720 for second place in singles, and three other keglers broke into the singles top ten Friday at the 57th American Bowling Congress Tournament.

Bertolini, a 48-year-old building contractor, put together games of 236, 226 and 258 to fall just six pins short of the 726 singles pace which Paul Kulbaga of Cleveland set eight days ago.

His big singles total enabled Bertolini to tie for ninth in all-events with 1916.

WVU Tossers Play Bridgewater Today

BRIDGEWATER, Va. (UPI) — West Virginia University's inexperienced baseball team is scheduled to open its 1960 campaign Saturday against Bridgewater College.

The Mountaineers have only two lettermen returning, seniors Paul Chuma, a pitcher from Weirton, W. Va., and outfielder Bill Morosco of Fairmont, W. Va.

West Virginia posted a 16-9 record last year.

Wall Passes Up Masters Golf

HONESDALE, Pa. (UPI) — Art Wall Friday night passed up defense of his Masters title next Thursday on advice of his doctors who said, however, he could return to the links in 10 or 12 days.

The 36-year-old Wall suffered a swollen right knee from a kidney ailment which hospitalized him in Scranton Hospital for three weeks.

"The knee is not swollen now and it feels pretty strong," Wall said. "The kidney condition is all cleared up."

HAD WINNING WAYS

LONDON (UPI)—John Gully, who became Britain's 22nd heavyweight boxing champion in 1805, later served as a member of Parliament.

Warfare Is Forced Out Of Racing

Suffers Bone Chip In Left Hind Ankle

NEW YORK (UPI)—Bellehurst Stable's Warfare, 1959 juvenile champion and 4 to 1 second choice for the Kentucky Derby, was knocked out of competition Friday by a bone chip in an ankle.

It was a bitter blow to trainer Bill Winfrey who had hoped to score his first victory in the Rose Run with Warfare and thus atone for the second-place finish of Native Dancer which he sent to the post in 1953. It was the Dancer's only defeat.

Winfrey noticed Warfare favoring his left hind ankle Thursday afternoon. Friday morning the leg had swollen and the trainer immediately ordered X rays.

"The X rays show an egg-shaped chip about the size of a pea, separated from the bone, in the front portion of the left hind ankle. He definitely is out of the 3-year-old classics. I'm at a loss to pin down just how it happened."

"He must have hurt it in his stall, turning too quickly or knocking it against the side of the stall," the trainer surmised.

Cerv's Homer Sinks Pirates

A's Win In Ninth On Bob's Blast, 4-3

FORT MYERS, Fla. (AP) — Bob Cerv hit a solo home run in the ninth inning Friday, clinching a 4-3 victory for the Kansas City Athletics over the Pittsburgh Pirates in an exhibition baseball game.

Cerv also accounted for a Kansas City run in the sixth that knotted the score at 3-3, sending Jerry Lumpe home from third base with a sacrifice fly.

Kansas City	000 021 001—4	5 1
Pittsburgh	101 010 000—3	10 1

Trowbridge, Grunwald 4, Acker 7 and Chiti; Daniels, Bauta 8 and Kravitz. W—Acker. L—Bauta.

Home runs—Kansas City, Cerv. Pittsburgh, Groat.

Old Germans Play As Salem's Quint In Windber Event

Representing Salem's Ferndale Dairy Center of Johnstown, Don Moran and members of his Cumberland Old Germans quint will engage in a quarter final round game in the Windber V.F.W. Tournament today when they play the Windber V.F.W. at 8:30 p.m. in Windber, Pa.

If Salem's wins tonight's game they'll advance to the semi-final round on Sunday to play the winner of today's game between Dr. Bartola's Service Station of Johnstown and Westmont Sunoco. Di Bartola's lineup includes players from St. Francis and Juniata Colleges. Westmont's team is headed by Leroy Leslie, former Notre Dame varsity star and current coach at Johnstown Catholic, and several Johnstown High School players.

Salem's won the Windber and Johnstown Gold Medal tournaments last year when Moran was selected on the first All-America Gold Medal Tournament team.

Among the other Old Germans eligible for the Windber tourney are Dave Marple, Eddie Orndorff, Wayne Russell, Jim Cave, Clay and Evers Smith and Jim Ternent.

Salem's has played three games in the tourney, winning two in the double elimination event.

BASEBALL

Mt. St. Mary's 2, Towson 2 (10 innings, called, darkness)
Hampden-Sydney 1, Washington Md. 0

LA CROSSE

Baltimore 13, Cornell 1

GOLF

Maryland 29½, Massachusetts Insutute of Technology 6½.

TENNIS

Towson 8, Mt. St. Mary's 1

Wings, Leafs Clash Today

Toronto Is Scene Of 5th Hockey Tilt

DETROIT (AP) — A confident Coach Sid Abel led the Red Wings out of Detroit Friday night for Toronto and Saturday's fifth game of their best-of-seven Stanley Cup elimination series with the Maple Leafs.

The clubs stand 2-all in the series, and the winner of the series will determine which will take on the Montreal Canadiens for the National Hockey League's ancient trophy. Montreal eliminated Chicago in four games, winning 2-0 Thursday night.

"I have plenty of confidence," Abel said, "that we can take a game from the Leafs on their ice and, of course, win the big one at (Detroit's) Olympia on Sunday, too."

Bally Ache Is Favorite

Florida Derby Draws Eight 3-Year-Olds

MIAMI, Fla. (AP)—Bally Ache and seven other 3-year-olds were entered in the $100,000 added Florida Derby and the Edgehill Farm star was favored to win his fourth stakes victory of the season at Gulfstream Park Saturday.

Chief opposition to the winner of the recent Flamingo is expected to come from E. P. Taylor's Canadian - born Victoria Park, Llangollen Farm's California-bred Eagle Admiral, and Sunny Blue Farm's Venetian Way.

A fast track is expected and Gulfstream Park officials predict a crowd of 25,000, with NBC screening the race to a nation-wide audience from 4:30 to 5 p.m. (EST).

Jacobs Saddles 3,000th Winner

NEW YORK (AP)—Hirsch Jacobs, leading New York thoroughbred trainer for 22 of the past 27 years, reached the unprecedented goal of 3,000 winners Friday when Blue Waters won the second race at Aqueduct.

Jacobs, who saddled Reveillon for his first race track victory at the old Pompano, Fla., track, Dec. 29, 1926, got No. 2,999 on Tuesday when Sister Antoine won the second race at Aqueduct. But he was forced to wait another 72 hours to get No. 3,000.

Negro Star Offered W.V.U. Scholarship

MORGANTOWN, W. Va. (AP)—Art Lewis, head football coach at West Virginia University, confirmed Friday that an athletic scholarship has been offered to a Negro standout from Clarksburg.

The boy who might become WVU's first Negro scholarship athlete is 220-pound Eugene Donaldson of Clarksburg's Washington Irving High School. Donaldson, 17, is 6-2. He played fullback on offense for WI's 9-1 grid team last fall and was a defensive end.

Coach William Moore of WI replied, "that's the thing we're sort of hoping," when quizzed if West Virginia showed interest in his star gridder.

"Oh yes, he's been contacted as far as that goes," Moore said. "They want him, I'm pretty sure of that."

OLYMPIC BASKETBALL
By The Associated Press
Consolation

Bartlesville, Okla., 88, Armed Forces All-Stars 74.
Ohio State 89, NCAA All-Stars 79.

Championship Semifinal

NCAA University All-Stars 103, Akron 88

EXHIBITION BASEBALL
By The Associated Press

Los Angeles-Dodgertown All Stars at Vero Beach, Fla., cancelled, rain.

BUSINESS OPPORTUNITY
Store and "ESSO" Filling Station
1039 and 1041 Bedford Street
The owner of this 'old' and long established business is retiring, and offers this Store and Station including all store and station equipment for $12,750.00
For Details Inquire
M. D. REINHART AGENCY
Liberty Trust Building Phone PA 2-2111

JOE THE MOTORISTS' FRIEND, Inc.
173 Baltimore Street
Complete Selection
GYM SETS
As Low As $14.99

REGISTERED COLT DEALER
Wilson Hardware Company
30 N. Mechanic St.
Dial PA 2-4232

OPENING
Smouse's
Gulf Driving
Range
Sunday, April 3
3 Miles East Of Cumberland
Christie Road

LOWEST PRICES
Let Us Keep You In Good Spirits!
Martin's Liquor Store
15 Baltimore St.
Next to W.M. Crossing
Free Delivery
Dial PA 2-1459

Area Streams Subside As Snow Melts

Streams in the Cumberland area were returning to normal yesterday after carrying off most of the snow water from nearby mountains.

The safe runoff of the heavy accumulations of snow removes the major threat of a spring flood in the area.

The North Branch of the Potomac River dropped to 12.1 feet yesterday morning at Wiley Ford, 5.2 feet below the crest reached Thursday afternoon.

The South Branch of the Potomac yesterday dropped three feet from its high reading Thursday.

The best sign that the flood threat was ended came yesterday as gates of the Savage River Dam were reopened after a classic demonstration of the value of the big reservoir for flood control.

As the North Branch of the Potomac began to approach flood stage Wednesday, the gates of the dam were closed to relieve pressure on the stream by impounding the snow water on the 105-square-mile water shed.

Gates were opened as the level of the dam rose to within 23 feet of the spillway. The level stood at 35 feet Thursday and at 80 feet Wednesday, when impoundment began.

Court Probates McKalvey Will

The will of James McKalvey, who was the operator of the Southern Bar on North Mechanic Street at the time of his death March 21, was probated yesterday in Allegany County Orphans Court.

All of his estate was bequeathed to Thomas Beck and Madeline Beck, his wife, under terms of the will which was dated February 24, 1958. The Becks renounced their right to serve as executors of the estate. Thomas N. Berry, local attorney, qualified as administrator c.t.a. of the estate under a $500 bond.

Annual Holy Name Convention Sunday

Approximately 50 members of the Western Maryland Section of the Holy Name Society are expected to attend the 46th annual Holy Name Convention tomorrow in Baltimore.

The local section will serve as host for the meeting and Francis L. Werner, president, is serving as general chairman.

The keynote address at the convention will be delivered by Rev. Francis Montgomery, pastor of St. Michael's Catholic Church, Frostburg, who also is spiritual director of the local unit.

Phillips' Oilers, Ohio State Win

DENVER (UPI)—Ohio State's collegiate champions staved off the NCAA college all-stars in the second half for an 89-79 victory and the Phillips Oilers trounced the Armed Forces all-stars, 88-74, in consolation games Friday afternoon in the U. S. Olympic basketball trials at Denver.

In the championship semifinals Friday night, the NCAA University all-stars with four all-Americans in the lineup, met the Akron Wingfoots and the Peoria Cats played the NAIA college all-stars.

Ohio State and Phillips battle Saturday afternoon for fifth place with NCAA college all-stars meeting the Armed Forces team for seventh place.

Metropolitan A.M.E. Sanctuary Redecorated

The congregation of Metropolitan A.M.E. Church will use its newly redecorated sanctuary for the first time at services tomorrow.

Rev. Charles E. Walden Sr., pastor, said a complete redecoration and repainting project was completed with funds raised by the Go-Getters Club.

The Go-Getters are a group of young women, many of them not members of the church, who have sponsored various fund-raising events for the church, Rev. Mr. Walden said.

Fort Hill Group Inducted Into National Honor Unit

The Fort Hill High School Chapter of the National Honor Society inducted nine juniors into membership at the society's annual dinner Thursday at Clarysville Inn.

Inducted were Carole Allee, Charlotte Gragg, Barbara Linn, Linda McMichael, Cheryl Mull, David Norris, Carole Pardew, Kathryn Skitarelic and Roesann Weber, each of whom have maintained A or B scholastic rating since the ninth grade.

During the induction ceremony, the goals of the national organization were presented in song, tableau and speech. Victor D. Heisey, principal, made a brief talk. Participating in the ceremony were Marjorie Cutshall, Roberta Miller, Lucretia Ross, Donna Hartley, Carl Puffenberger, Sandra Sonner, John Bennett, Fern Brisson, Kenneth Evans, Sandra Little, David Baldwin, Gladys Swick, Herbert Heavener and Mary Ann Ludwick.

The ceremony was planned and written by John Bennett, Diane Lewis, Carl Puffenberger and Diane Robinson under direction of Mrs. Geraldine Pritchard.

Dinner arrangements were made by Miss Edwena Kraus and the committee, which included Bonnie McClellan, chairman, Barbara Smith, Sharon McEllan, David Baldwin and Ronald Growden.

Programs were prepared by Sylvia Little, under the supervision of Robert Price. Miss Christine Alderton and Price comprised the credentials committee.

Ronald Growden was toastmaster, and invocation was offered by Mary Ann Ludwick. Musical selections were presented by Robert Mertens, Kathleen Kiffner, Diane Robinson, Ronald Growden and Carolyn Stevenson.

DARLING SHOP OPENS—Mayor J. Edwin Keech cuts the ribbon for the formal opening of the Darling Shop in its new quarters at Baltimore and North Centre Streets yesterday. Taking part in the ceremony are (from left) Police and Fire Commissioner Philmore F. Fleming, Mrs. Blanche Ridgway, manager; Mayor Keech, Howard Finkelstein of New York, regional director for Darling Shops; Mrs. Lucile W. Roeder, city finance commissioner; G. Ray Light, water commissioner, and Harry Gross of New York, in charge of store operations for the company.

Deaths And Funerals In The Tri-State Area

FLOYD J. MILLER

GRANTSVILLE—Floyd J. Miller, 57, of here, died Thursday in Memorial Hospital, Johnstown, Pa., where he had been a patient one day.

Mr. Miller was born near Grantsville, a son of the late Jonas and Barbara (Swartzentruber) Miller. He was a member of Casselman River Mennonite Congregation.

Surviving are his widow, Fannie (Miller) Miller; five sons, Jacob, Daniel and Allen, both of here; Ivan, Greenwood, Del., and Lewis Miller, Accident; 10 daughters, Mrs. Iva Doyle, Vassar, Mich.; Miss Barbara Miller, Worton, Md., and Misses Rachel, Katherine, Alice, Miriam, Ida Marie, Loretta, Rhoda and Gertrude Miller, all of here; three brothers, Ivan, Grantsville; Evan, Meyersdale, Pa., and Harvey Miller, France, and seven sisters, Mrs. Ilma Maust, Mrs. Bernie Maust, Mrs. Mabel Yoder and Mrs. Edna Maust, all of Meyersdale; Miss Catherine Miller and Mrs. Rhoda Maust, both of here, and Mrs. Annie Scheffel, Salisbury.

Services will be conducted Monday at 10 a. m. at Maple Glen Church. Burial will be in the church cemetery.

The body is at the residence.

IVAN GRUSHA

GREEN SPRING, W.Va. — Ivan Grusha, 72, of here, died Wednesday at the home of his son John Grusha in Philipsburg, Pa.

Mr. Grusha was born in Russia and was a retired employe of the Kopper's Company. His wife, Anastasia (Kishco) Grusha preceded him in death.

Surviving are two other sons, W. L. Grusha, Manchester, Pa., and Nicholas Grusha, Niles, Ohio, and three grandchildren.

Services will be conducted tomorrow at 2 p.m. at Forest Glen Methodist Church by Rev. William DeShong, pastor. Burial will be in Forest Glen Cemetery.

The body is at the Shaffer Funeral Home, Romney.

CLARENCE W. GRANDSTAFF

WESTERNPORT — Clarence W. Grandstaff, 80, of here, died yesterday evening at Allegany County Infirmary where he had been a patient two years.

A son of the late Joseph and Millie (Shype) Grandstaff, he was born in Woodstock, Va. His wife, Katie (Clise) Grandstaff, died in 1921. He was a member of Trinity Methodist Church, Piedmont.

Survivors include five sons, Francis E., of here; Raymond, Lonaconing; George, Tonawanda, N. Y.; Leroy, Honey Brook, Pa., and Norris Grandstaff, Baltimore; five daughters, Mrs. Ruth Orndorff, Keyser; Mrs. Mildred Kight, Beryl; Mrs. Edna Yoder and Miss Murvella Grandstaff, both of New Holland, Pa., and Miss Helen Grandstaff; 16 grandchildren and 10 great-grandchildren.

The body is at the Boal Funeral Home.

JOHN G. KYLUS

FROSTBURG—John G. Kylus, 79, formerly of 232 East Main Street, died yesterday evening in Allegany County Infirmary where he had been a patient since January 1956.

Mr. Kylus was born in Lithuania, a son of the late Mr. and Mrs. Vincent Kylus.

A retired tailor, Mr. Kylus came to this country as a young boy and resided in Scranton before coming here in 1890. He resided here until 1954, when he moved to Cumberland to reside with his daughter, Mrs. A. W. Resser, 419 Louisiana Avenue.

Mr. Kylus was a member of St. Michael's Catholic Church, the Holy Name Society and was a lifelong member and former officer of the Knights of Columbus here.

Surviving, besides his daughter, are two sons, Raymond, of here, and Francis Kylus, Baltimore; four grandchildren and several nieces and nephews in Pittsburgh.

A requiem mass will be celebrated Monday at 9:30 a.m. at St. Michael's Church. Burial will be in the parish cemetery.

The body is at the Hafer Funeral Home where the family will receive friends from 2 to 4 and 7 to 9 p.m.

WILLIAM M. BOHON

ST. GEORGE, W. Va.—William M. Bohon, 55, of here, died Thursday at the home of Mrs. Janet Bohon. He had been in ill health four years.

A native of St. George, he was a son of Mrs. Rena (Auvil) Bohon Cassity of here and the late Daniel Bohon. Mr. Bohon was employed as a woodsman.

He is survived by three brothers, George, Parsons; Claude, of here, and Junior Bohon, Montrose; a sister, Mrs. Cyrus Jones, Akron, Ohio; two half-brothers, Virgil and Dale Cassity, both of here, and two half-sisters, Mrs. Adam Cassity of here, and Mrs. Virgil Miner, Keyser.

Services will be conducted tomorrow at 2 p. m. at St. George Methodist Church by Rev. G. F. Clendennin and W. A. O'Dell. Burial will be in the cemetery here.

The body is at the Greenlief Funeral Home.

FREDERICK J. SCHROEDER

BALTIMORE (AP) — Frederick J. Schroeder, veteran linotype operator who worked on several Western Maryland newspapers before moving to Baltimore, died Thursday after an illness of several weeks. He was 85.

A native of Frederick, he worked as a printer there and later worked on newspapers at Lonaconing, Cumberland and Oakland. He came to Baltimore and worked in the composing room of the old Star before joining the Sunpapers in 1915. He retired there in 1958.

Funeral services will be held at 2 p.m. Monday at a Randallstown funeral home. Burial will be in Mt. Olivet Cemetery, Frederick.

HAGER BURIAL

FROSTBURG — Services for Mrs. Stella Hager, former resident who died Tuesday in Akron, will be conducted today at 2 p. m. at the Hafer Funeral Home by Rev. George L. Wehler. Interment will be in Frostburg Memorial Park and pallbearers will be Walter Youngerman, Fred Hager, Aden Vogtman, Myron Lehr, John Hartig and Henry Vogtman.

Survivors include two brothers, Melvin Vogtman, Silver Spring, and George Vogtman, Sydney, Australia.

SCHAFER SERVICES

Services for Clarence F. Schafer, 71, of 124 Greene Street, who died Wednesday in St. Petersburg, Fla., will be conducted Monday at 2 p. m. at the Kight Funeral Home by Rev. Maurice D. Robertson, pastor of First Presbyterian Church. Burial will be in St. Luke's Cemetery.

Ohr Lodge 131, AF & AM, will conduct memorial services Sunday at 8 p. m. at the funeral home.

Pallbearers will be Frederick Schanning, Charles E. Shepherd, George A. Callis, Thomas May, Joseph Craze and Carlton Lapp, all members of Ohr Lodge 131, AF & AM.

G. EDWARD SKIDMORE

FROSTBURG — G. Edward Skidmore, 84, died yesterday at his home on Borden Road after a lingering illness.

Born at Borden, he was the son of the late James and Susan (Weitzel) Skidmore, and husband of Mrs. Martha (Williams) Skidmore.

Surviving are seven daughters, Mrs. John Dickey and Mrs. Robert Pollock, Johnstown; Mrs. Edwin Howsare, Borden; Mrs. Reford Uhl, Mt. Savage; Mrs. Virgil Thomas, Aliquippa, Pa.; Mrs. Gladys Walters and Mrs. Cecil Folk, at home; a son, Harry Skidmore, Borden; one brother, Elijah Skidmore, Morantown; two sisters, Mrs. Ella Lancaster, Zihlman and Mrs. Rose Spitznas, Braddock Road, Cumberland; 20 grandchildren and 32 great grandchildren.

The body is at the Hafer Funeral Home where friends will be received by the family from 2 to 4 and 7 to 9 p.m.

Services will be conducted at the funeral home tomorrow at 2 p. m. by Rev. Wesley Harris. Burial will be in Frostburg Memorial Park.

OWEN J. KELLY

WESTERNPORT — Owen J. Kelly, 58, of 300 Maryland Avenue, died suddenly Thursday at his home.

A native of Piedmont, he was a member of Local 307, International Brotherhood of Electrical Workers and St. Peter's Catholic Church. His parents were the late John J. and Catherine (Garrity) Kelly.

Surviving are two children, Joseph Kelly and Mrs. Ann Hariman, Cleveland; three brothers, Vincent, at home; Charles, Westernport and Robert Kelly, Lonaconing; three sisters, Genevieve, Mary and Nora Kelly, at home, and two grandchildren.

The body will be at the Fredlock Funeral Home in Piedmont where the family will receive friends from 2 to 4 p.m. and 7 to 9 p. m. The rosary will be recited Sunday at 8:15 p. m.

A requiem mass will be celebrated Monday at 9:30 a. m. in St. Peter's Church. Burial will take place in the parish cemetery.

RICHARD FRIZZELL

MEYERSDALE, Pa.—Richard Frizzell, 53, of RD 4, died Wednesday in Memorial Hospital, Cumberland, where he had been a patient seven weeks.

Born in Baltimore, he was a retired employe of that city.

Surviving are his widow, Mrs. Dorothy Frizzell; two sons, Richard Frizzell Jr., Sarasota, Fla., and Ray Frizzell, at home, and three brothers, John J. Frizzell, RD 4, and Russell and Saul Frizzell, both of Baltimore.

The body is at the Stansberry Funeral Home, Baltimore, where services will be conducted today at 11 a.m. by Rev. John Zinn. Interment will be in a cemetery there.

HYSON FUNERAL

Services for Warren B. Hyson, 47, of 532 Broadway Circle, who died Thursday in Memorial Hospital, will be conducted tomorrow at 1 p.m. at the Silcox Funeral Residence by Rev. Jacob H. Snyder, pastor of Kingsley Methodist Church.

The body then will be taken to the Loar Funeral Home, Elkins, W. Va., where services will be conducted Monday. Burial will be in the IOOF Cemetery there.

Reports Given

Announcement of observance of Teenland of the church April 5 from 12 until 3 p. m. was made at the meeting of the Circle 3 of Centre Street Methodist Church. Twelve reservations were made for the WSCS luncheon April 14. Mrs. Harry Williams conducted the meeting. Mrs. Harry Malcolm gave the sunshine report. Mrs. Harry Simpson concluded the study of "Luke's Portrait of Christ." The invocation was given by Mrs. M. D. Specht.

The luncheon committee consisted of Mrs. Malcolm, Mrs. Edward O'Neal and Mrs. Bruce Smith. Seventeen members attended.

MRS. HASLACKER RITES

Services for Mrs. Marie A. Haslacker, 79, widow of Anthony B. Haslacker, 16 South Lee Street, who died suddenly Thursday at her home, will be conducted tomorrow at 2 p. m. at the George Funeral Home by Rev. Maurice D. Robertson, pastor of First Presbyterian Church. Interment will be in Hillcrest Burial Park.

STAHL INFANT

Catherine Stahl, one-year-old daughter of Tech. Sgt. John and Beverly (Jewell) Stahl, died yesterday in Albany, Ga. The parents are former residents of Ridgeley.

Also surviving are two brothers and a sister, John and David and Christine Stahl, all at home, and maternal grandparents, Mrs. Faye Jewell, Ridgeley, and Harold Jewell, Cresaptown.

Boswell, Pa., Group To Attend Rally

Rev. Carl Rentchler, director of the High School Evangelism Fellowship in the Johnstown, Pa., area, will speak at the Tri-State Youth for Christ rally tonight.

A delegation from Boswell, Pa., will be represented in the triple Bible quiz with the Alumni vs High-scorers vs Boswell. Special music will be presented by the YFC ladies' trio and the YFC teen trio.

The rally, conducted in the Salvation Army Citadel, 115 North Mechanic Street, will begin at 7:45 p. m.

Sylvan Retreat Nurse Hired

Edith Hutcheson was employed yesterday by the Allegany County Board of Commissioners as a temporary practical nurse for duty at Sylvan Retreat.

Earl D. Grim, superintendent of the County Infirmary, requested the board to employ a registered nurse for the institution. He said Mrs. Ella B. Smith retired Thursday after being employed some time at the Infirmary as a registered nurse.

The board instructed James G. Stevenson, board clerk, to ask the Civil Service Board to conduct an examination for a replacement.

County Board Disagrees On Insurance Bill

Another "hassle" developed yesterday at the Allegany County Board of Commissioners meeting concerning insurance.

When a bill for special insurance covering the county tax collector's office in cases of robbery or safe-cracking was presented by Commissioner John T. Mason the board president, John J. Rowan said he would not sign it.

Mason said "I will not be responsible if there is a theft down there." The board meets on the second floor while the tax office is on the first floor.

The insurance coverage expired yesterday and Mason wanted it renewed. The James Beacham insurance firm had the insurance and a renewal was asked.

Commissioner Rowan said the matter should have been discussed last week and not put before the board at the last moment.

Commissioner William A. Wilson made a motion the insurance be placed with the Metzger and Holben firm of Frostburg. No second was made and the board will probably consider the insurance matter at next Tuesday's meeting.

U.S. Chamber Delegates Named

Henry W. Price, national councillor, and Robert C. Petersen, manager, will be included in the official delegation of the Cumberland Chamber at the annual meeting of the Chamber of Commerce of the United States in Washington May 1-4.

In addition to official delegates, a number of members plan to attend one or more sessions.

Among the speakers will be Sen. Barry Goldwater, (Ariz.) who will discuss "What's Next in Labor Law"; Maurice H. Stans, director of the Bureau of the Budget, speaking on the impact on the economy of the budget surplus; Rep. Bruce Alger (Texas) on "Maintaining a Stable Dollar"; Allan Kline, former head of the American Farm Bureau Federation, on farm problems versus politics; Doris Fleeson, Washington news columnist, and Charles H. Percy, President of Bell & Howell.

12,000 Sandbags Are On Hand Here

Sandbags needed to fill gaps in the flood control system have been delivered to the City of Cumberland.

The 12,000 bags arrived here Wednesday as the Potomac River approached the old flood stage, and are being stored temporarily in the flood maintenance crew garage under the B&O viaduct.

The sandbags may be needed during major floods to fill three gaps, where the height of the protective structures was determined by Western Maryland Railway tracks.

Name Is Changed

The Boys' Forestry Camp at New Germany will be officially known as Boys' Forestry Camp-Meadow Mountain, on July 1, according to the current newsletter of the State Department of Planning.

Equity Suit Filed

Theodore R. Sutherland yesterday filed an equity suit in Allegany County Circuit Court against Lillian E. Sutherland.

Mt. Royal PTA To Elect Officers

Gorman E. Getty was nominated for president of the Mt. Royal School Parent-Teacher Association Thursday at the meeting in the school.

Others nominated for the election scheduled at the next meeting were Milton Gerson, first vice president; William L. Wilson, second vice president; Mrs. Earl Raupach, third vice president; Mrs. Paul Castelle, secretary, and Mrs. Jack Wright, treasurer.

The program was presented by Cub Pack 20 sponsored by the PTA and concerned a typical pack meeting.

Rescue Truck Authorized

Approval was given by the Allegany County Board of Commissioners yesterday for the purchase of a surplus panel truck to be used by the Bedford Road Volunteer Fire Company rescue team.

William G. Barger, director of the county Civil Defense organization, made the request on behalf of the fire company. He said the truck would be equipped with rescue equipment.

The program was started last year and 15 members of the Bedford Road Fire Company completed a 42-hour training course under the University of Maryland Fire Extension Service program.

The Bedford Road group will be part of the Allegany County survival plan which is under the jurisdiction of the Civil Defense organization.

The truck can be obtained under the federal surplus property program for $119.50.

Board Hears Road Problems

Two requests were received by the Allegany Board of Commissioners yesterday for alleviation of road problems.

Lane Campbell and John Bollinger of Eckhart appeared to ask that something be done about the rutted and boggy condition of a road leading off Washington Hollow Road. Commissioner John J. Rowan said he would inspect the area with Harry Skelly, roads supervisor.

A letter from Mr. and Mrs. Russell Arthur of the Westernport section stated trucks from a strip mining operation were causing mud to be thrown onto their property and it poses a health hazard. The matter was referred to Skelly.

Engineer's Car Is In Radio Network

A two-way radio, tuned to the Cumberland Police Department frequency, has been placed in the official car used by City Engineer C. R. Nuzum.

The communications equipment was installed primarily for use during emergencies, as Mr. Nuzum serves as chairman of the Cumberland area's flood emergency plan.

It would permit him to keep in contact, through the Police Department, with crews stationed at various parts of the flood protection works, and to coordinate activities of all of the helpers who would be on hand during a flood alert.

In World War II members of more than 30 individual religious bodies were listed as conscientious objectors.

SUPPORTS SEAL DRIVE—Cumberland Mayor J. Edwin Keech is a staunch supporter of the work of the Allegany County League For Crippled Children and to prove it he purchases his Easter Seals from George A. Schwarzenbach, left, campaign chairman for the 1960 Seal Sale. The mayor, who said he has been able to observe activities at the League in City Hall Plaza, has been impressed by the work for handicapped children and adults and the dedication of the League staff to its duties. "They do a magnificent job and have my support 100 per cent." The current Seal Sale will end Easter Sunday, April 17. As of yesterday, proceeds amounted to over $4,900. Last years total was $9,518.

Local Sears Store Gets New Manager

Appointment of Samuel Moses as manager of the Sears, Roebuck and Co. store in Cumberland was announced yesterday by R. H. Glennon in charge of Sears North Central Zone.

Moses succeeds C. W. Seasholtz who is being transferred to Steubenville, Ohio, as manager there.

A 12-year veteran with Sears, Moses previously was assistant manager in Mansfield, Ohio. He joined the company as a trainee and subsequently was promoted to customer service manager and various assistant manager posts.

Moses is a native of Donora, Pa., attended school there and is a graduate of The University of Pittsburgh. While in service with the Army Air Force during World War II he served in the Pacific theatre of operations.

A member of Kiwanis, Moses was also active in the Chamber of Commerce and University Club in Mansfield.

He is married to the former Laura McClure of Finleyville, Pa., and the couple have three sons, Douglas, 11, David, 7 and Daniel, 5.

County Board Is Thanked

Five letters of thanks were received yesterday by the Allegany County Board of Commissioners, four from pupils of Northeast Elementary School on Valley Road and one from a group of residents in LaVale.

The pupils informed the board they were pleased with the adoption of the county library plan.

The LaVale residents, 20 in number, thanked the board and Harry Skelly, roads supervisor, for the work of the County Roads Department for the manner in which Klosterman Avenue and Georges Creek Boulevard were cindered and plowed during the heavy snows recently.

The letter stated: "We realize that too many times we complain when certain conditions or matters do not suit us, and that people in general do not comment when good or exceptional work is done."

Bi-County Firemen Will Meet Sunday

The executive committee of the Allegany-Garrett Counties Volunteer Firemen's Association will meet at 2 p. m. Sunday at Kitzmiller.

Tickets for the smoker to be held at Clarysville on Saturday, April 23, will be distributed prior to the meeting.

The training committee with George F. Comp Jr. of Deer Park and Cormwell C. Zembower will meet at 1 p. m. Sunday at Kitzmiller. William Smith Jr. of Luke will preside at the Sunday meeting.

Clean Up Campaign Will Be Discussed

The City Board of Health will meet Monday at 1:30 p.m. in the office of Mayor J. Edwin Keech.

Topics will include plans for a spring cleanup campaign, hygiene of housing, and parking facilities for the Allegany County Health Department.

Jury Convicts

(Continued from Page 14)

son, testified about the events on that September night and the subsequent investigation. Called in rapid order after the luncheon recess were John Stankan, operator of the State Line Inn; Cover, Francis Davis, who saw Mrs. Johnson get into Cover's car on Virginia Avenue and observed Gray following Cover's car out Frederick Street; City Police Officer James Brown, State Trooper John McFarland, Carl E. Robinette, an employe of the Cumberland and Allegheny Gas Company; State Police Sgt. William F. Baker and County Investigator Edwin R. Lilya.

Found Broken Gun

Mr. Robinette testified that he found a broken shotgun in the 1300 block Bedford Street shortly after the Cover robbery. A recoil pad and several pieces of wood found at the scene of the robbery fitted into the broken shotgun. Mrs. Johnson had testified that the gun had been tossed out of Gray's car while they were driving in Bedford Street.

After the state rested its case at 2:12 p.m., defense attorneys made an unsuccessful motion for a directed verdict for the defendant. The defense offered no evidence in its behalf. All four attorneys participated in the closing argument, which took some 42 minutes.

Mr. Getty and Mr. Mason argued that the testimony of Mrs. Johnson, an accomplice, was substantiated by the testimony of the eight other witnesses. Defense attorneys argued that none of the testimony actually placed Gray at the scene. They said that neither Mrs. Johnson nor Cover was sure that Gray participated in the robbery.

Gray was returned to the State Penitentiary last night, accompanied by the guard who brought him from Baltimore. He already has served more than 18 months of his sentence, and his weight has dropped some 60 pounds, to 140.

GREENWICH VILLAGE: WHERE ART STILL FLOURISHES AND THE BEATNIK NOW THRIVES

To the serious writer and artist, New York's Greenwich Village means a congenial place to write and paint; to the bohemian, a place to have fun; to the bearded beatnik, a place to spout; to the banker in a swank apartment and the laborer in a cold water flat, a place to call home. It's a very colorful community.

Buildings in the Village are of as many varieties as its people. Standing side by side, along the many narrow and few wide streets, or overlooking Washington and Sheridan Squares, are new tall apartment buildings, basement bistros, converted stables, espresso cafes, and modest red brick and white frame houses, some with greening yards, relics of another age that have managed to escape the wrecker's axe.

Education and religion also thrive in the 16-block square that constitutes the Village. There are more than a dozen schools for children here, 48 churches and synagogues, several specialized colleges and three distinguished institutions of higher learning.

Greenwich Village, once the heart of Old New York, can boast of a glorious past. Illustrious men and women have lived and worked there, such men and women as James Fenimore Cooper, Edgar Allen Poe, Walt Whitman, O. Henry, Ida M. Tarbell, Edith Wharton, Edna St. Vincent Millay, Samuel F. B. Morse, John Masefield, Eugene O'Neill, and a host of others. Many well-known men and women of the arts and letters live there today.

Washington Square, playground of the Village. The impressive Washington Arch, in back, is where Fifth Avenue begins. Looming high over arch is an apartment building. At right is "Old Row," once the elegant homes of the rich.

A poet practices his lines outside the coffee house where each night he reads his poetry to the guests.

Through the archway, a view of Washington Mews, a private street in the Village, whose homes and studios had once been stables and converted over.

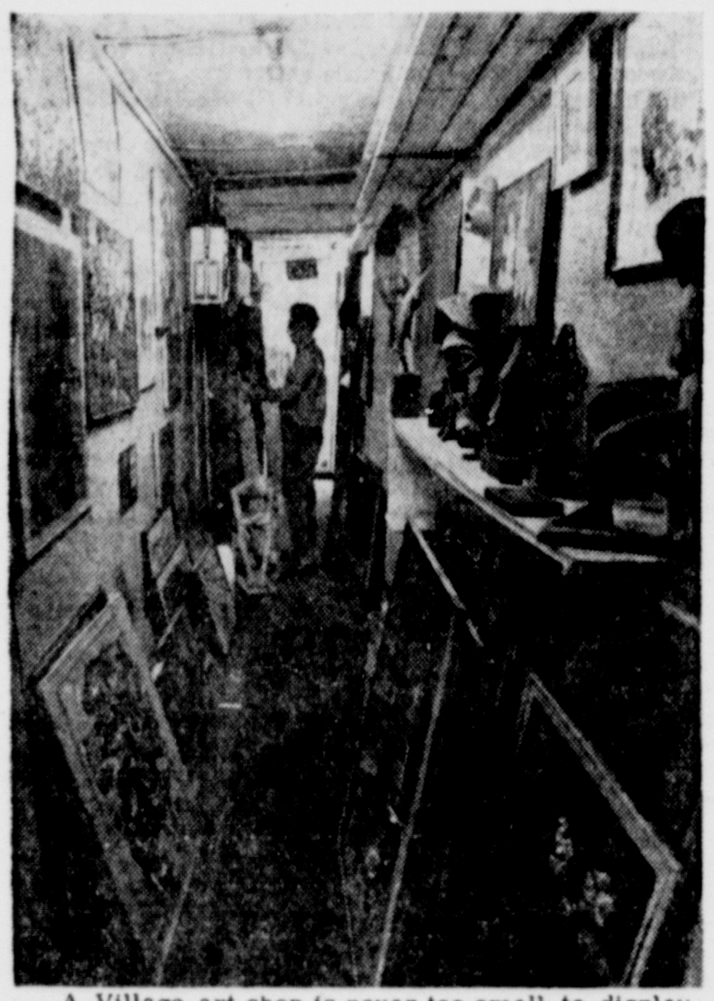

A Village art shop is never too small to display its wares. This is the "House of Bratta."

Potbellied stove warms studio in which artist Michael Donohue works. He's a former fire lieutenant.

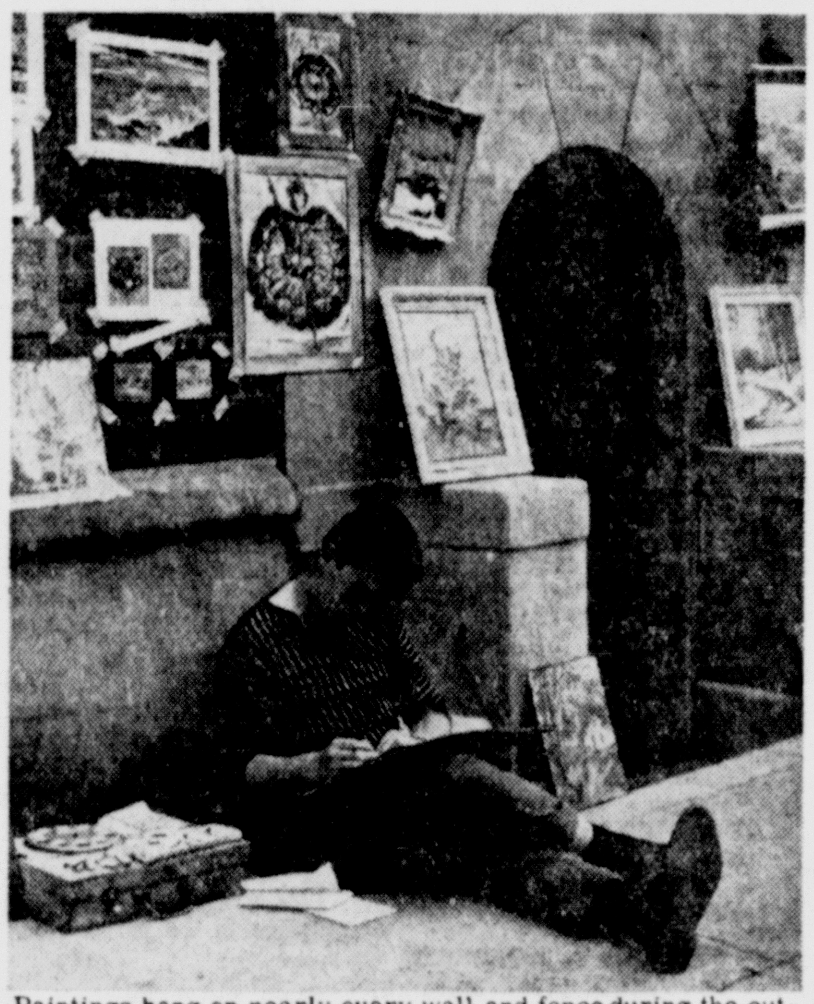

Paintings hang on nearly every wall and fence during the outdoor exhibit. This artist paints while he waits for customers.

A romantic couple takes a daytime stroll.

Chess can be as exciting as a poetry reading for these three patrons of a coffee house.

Familiar faces on the Village green: the strumming guitarist and the grizzled old chess player.

This Week's PICTURE SHOW by AP Staff Photographer Rubin Goldberg

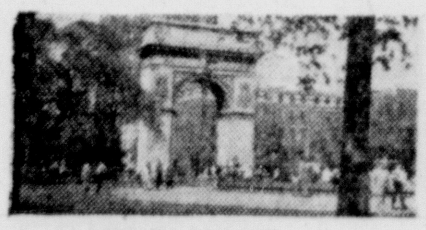

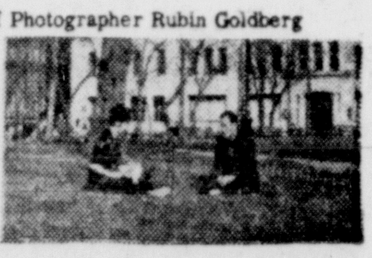

LOCAL

WANT AD RATES

CASH MINIMUM $1.05. CHARGE $1.50

No of Days	15 Wds. or less	Each Word over 15, add:
1	$1.05	7c
2	$2.10	14c
3	$2.85	19c
4	$3.60	24c
7	$5.70	38c

In Memoriams, Cards of Thanks $3.00 for 10 lines or less 30c each line over 10

MAIL YOUR AD WITH REMITTANCE TO

Want Ads Times-News
Cumberland, Md.

DIAL PA 2-4600

Card Of Thanks

We wish to express our sincere thanks to our relatives, friends, Rev. Lehman Longenecker, the George Funeral Home and those who sent flowers and contributed in so many kind ways during the illness and following the death of my beloved father, George W. Harper.
WALTER and BESSIE ROSIER.

2—Automotive

1957 PONTIAC STATION WAGON, 9 PASSENGER. PRICE $1695. DIAL PA 2-8283.

SPACE WASTERS

55 FORD . . . $695
V-8, 2-Dr. S/S, RH.

54 PLYM. $395
2-Door, S/S, RH.

54 CHEV $395
4-door, AT, RH.

52 FORD . . $299
V-8, S/S, RH.

51 KAISER . . $99
4-Dr. S/S, R H

50 DODGE . . $99
4-Dr. AT, RH.

48 BUICK . . . $99
4-Door AT, RH.

Smith's Triangle
22 S. Centre PA 4-6464, PA 4-6466

58 DeSoto Sportsman
Firedome V-8, Automatic Transmission, Radio, Heater, Low Mileage. Local 1-Owner!
THOMPSON BUICK
429 N Mechanic St. PA 2-1424

FERGUSON TRACTORS
FARM MACHINERY
Kight's Garage, Balto. Pike PA 4-4170

58 Ford Custom deluxe 2 door
56 Chev. 4 door hardtop
55 Chev. Bel Air 4 door
55 Ford Fairlane 4 door
AHLBURN'S, Hyndman, Pa., VI 2-3312

1957 INTERNATIONAL 2-Ton Truck with Van Body 43,000 miles. Excellent condition. Terms. Burgess Bros. Keyser, W. Va.

54 Ford Crestline 8 Cyl 4 Dr
S/shift, R.H., Excellent condition
BABB MOTOR SALES
624 N. Mechanic Dial PA 2-7290

1957 STUDEBAKER 2-Door Champion, 12,600 actual miles. Radio, Heater, Overdrive. 639 Hilltop. PA 4-7592 after 4.

SPECIALS
54 Buick HT, new paint, tires, R. H., Power, A-1 condition $695
47 Chev. Cpe. R. H.
46 Ford 1½ T. Stake, R.H. new paint $325
McFARLAND AUTO
503 Pine Ave. PA 4-1216 PA 4-7086

1959 JAGUAR Convertible model XK150 with overdrive, very low mileage. Inquire Ridder Motors, Keyser, SU 8-3591.

57 Porsche 1600 Sup. 54 Jag XK120 Rdst.
SPORTS CAR MOTOR SALES
100 McMullen Highway PA 4-0520

HOT ROD—Custom Pontiac with full race Olds Engine, reworked Hydramatic, full instrument panel. PA 2-2898.

1947 GMC 1½ TN. GOOD CONDITION. CASH TERMS. PA 4-1716 DAYTIME.

ECONOMY 1959 OLDS "88" 4-Door. Standard Transmission. Mileage plus! 639 Hilltop, PA 4-7592 after 4.

Glen-Roy Olds
OLDSMOBILE SALES & SERVICE
Specialists in Body Repairs
181-183 Bedford St. PA 2-7676

THIS WEEK'S SPECIAL

59 DODGE CUST. ROYAL
4 Door HT. Beautiful Turquoise and White, Torque-Flight Trans., PS, PB, R.H. swivel seats, ww tires, deluxe wheel covers, padded dash, outside mirrors, back up lights, windshield washers. Sold new for $4357.
THIS WEEK ONLY $2895

57 DODGE COR. 4 DR. V8
Auto. Trans., R.H. outside mirrors, new Kelly Celebrity tires. Very clean, one owner. Regular Price $1495.
THIS WEEK ONLY $1295

59 Dodge 4-Dr. Sedan
59 Dodge 4-Dr. Sedan
58 Dodge 2-Dr.
57 Dodge 4-Dr. Hardtop
57 Dodge 2-Dr. Sedan
57 Ford Fairlane "500" 4-Dr.
57 Plym. Belvedere Hardtop
57 Chev. "210" Wagon
56 Ford 2-Dr. Straight Stick
56 Chev. 4-Dr. Sedan
55 Chev. 2-Dr. Hardtop
55 Dodge 2 Dr. Hardtop
55 Ford 4-Dr. Sedan
54 Pontiac 4-Dr. Sedan
54 Dodge 2-Dr. V-8 S. Wagon
53 Ford 2-Dr. Sedan
53 Dodge 4-Dr.
52 Buick 4-Dr. Sedan
50 Dodge 4-Dr.

TRUCKS
56 Ford ½ Ton Panel
51 Studebaker Pkup.

No Down Payment
Years To Pay!

Woody Gurley's Inc.
USED CAR LOT
Open weekday eves til 9
212 Greene St. PA 2-0202

2—Automotive

$259 DOWN FIAT $31.85 PER MO.
Up to 50 miles per gallon
GULICK'S
AUTHORIZED FACTORY DEALER
S. CENTRE AT WMS. PA 2-3650

WHY BUY IN THE DARK?
When there is something special for you at
CUMBERLAND LINCOLN - MERCURY
ALL CARS ARE LABELED and PRICED

57 DeSoto HT, all power	$1495
57 Ford Panel, new engine	$ 995
56 Ford Convertible	$1095
54 Mercury 4-Dr	$ 575
54 Chevrolet Bel Air. Nice	$ 595
54 Mercury 4-Dr., all power	$ 695
53 Mercury 4-Dr., equipped	$ 495
53 Ford 4-Door	$ 395
52 Packard, nice	$ 345
52 Nash Rambler Conv.	$ 350

CUMBERLAND LINCOLN MERCURY
PA 4-0460
828 N. Mechanic St.

55 FORD VIC. $895
Solid black. V-8, AT, RH.
A sharp car!
Triple Lakes Auto Mart
220 Past Cresaptown PA 4-4651

58 Ford 4-dr. SS, R&H, new ... $1495
58 Chev. 4-dr. PG, V-8, PS ... $1595
57 Plym. H.T. V-8 black & white, R&H ... $1195
51 Ford Victoria ... $199
JOE'S USED CARS
426 York Place PA 4-6717

Red's Used Cars
59 CHEV. IMPALA
Convertible, V-8, PG, PS
58 FORD 2-DOOR
V-8, RH, PS, AT
56 FORD 4-DOOR
V-8, RH, PS, AT
55 MERC. H'TOP
2-Dr. RH, PS, AT, Nice!
54 OLDS "88" 4-DR.
RH, AT, Real Nice!
53 OLDS "88" H'TOP
2-Dr. RH, S/S, Very Clean!

GOOD TRANSPORTATION
52 DeSoto — 50 Chevrolet
52 Packard — 49 Chevrolet
51 Buick — 49 Buick
51 Frazer — 38 Chev. Truck

14 WINEOW ST.
Opp A&P PA 4-7111

ST. CLOUD MOTORS
56 Buick 2 Dr HT. RH. Dyn
56 Ply 4 Dr. R.H. P. F.
55 Buick 4 Dr. R.H. Dyn.
54 Olds 2 Dr. H.T. R.H. Hyd
FROSTBURG, MD. OV 9-9441

BEST BUYS
RENAULT & PEUGEOT
M.G.K. MOTOR CO.
221 GLENN ST. PA 2-2300

57 CHEVROLET 4-dr. Station Wagon, "6", Standard Shift, Radio, Heater, Locally owned. 734 N. Mechanic.

SPOERL'S
USED CAR LOT
845 N Mechanic PA 2-2415

1956 DODGE convertible, radio, heater, automatic transmission. Very clean. Dial HO 3-2870.

1957 FORD Country sedan, 4-door. Priced to sell. $1565. 1959 Ford 4-door sedan, priced to sell. $1795. Both cars look and drive like new. Low mileage. See and drive them. Phone GR 8-4485 or GR 8-4581.

1947 DODGE 4-speed truck, ¾ ton. $300. Zimmerly's Gulf Station, corner Park & Baltimore St. PA 2-9797.

1950 FORD F7 10 wheel truck, coal bed, auxiliary transmission. 8 new 900 tires. $950. L. W. Turner, Romney, W. Va.

722 GREENE ST
TELEPHONE PA 2-8150
60 Falcon R & H
60 Corvair (new)
59 Cad. 4-dr HT Loaded
59 Chev Conv Loaded
59 Renault Dauphine
58 Pont S Chief HT RH Hyd
57 Plym Fury 2-Dr. RH S/S
57 Ford Hardtop RH, FM
57 Ford F-500 4-dr Loaded
57 Olds Hardtop PS, PB, AT
57 Merc 4-dr SS, RH
56 Ford 2-Dr. RH, S/S
56 Ford Convertible loaded
56 Chev 4 dr V 8 S/S
55 Buick HT, loaded
55 Chev BA 4-dr RH
55 Merc H'top, RH MM
55 Ford Hardtop RH FM
55 Pont Wagon, RH, Hyd.
54 Ford 4-Dr. RH, S/S
54 Pont 4-dr. RH
53 Chev. 4-dr., R&H
53 Ford 2 dr RH
53 Dodge Sdn RH
53 Olds 4 dr RH, Hyd.
52 Merc. H'Top RH, S/S
52 Nash 4-dr., RH
51 Chev Sedan, R&H PG
50 Buick 4-dr. Like new.

Red's Used Cars
GMC TRUCKS
Case Tractors & Machinery
New Holland
Farm Equipment
COMPLETE REPAIR SERVICE FOR ALL MAKES
After We Sell — We Serve!
COLLINS G.M.C. Truck Co.
RT. 40 EAST PHONE PA 2-3922

TODAY'S SPECIAL
1957 OLDS "88"
4-Door Hardtop. Extra Sharp! Loaded with accessories.
ONLY $1695
No Down Payment Plan Available.

USED CAR SUPERMARKET
Greene at Allegany PA 4-4730 9:30 to 9

2—Automotive

McINTYRE Chevrolet, Inc.
W. MD's. LARGEST DEALER
Trade for the Best, for Less
Western Md.'s Best Buys

59 CHEV. BISCAYNE
4-Dr. Gray-White finish. 6-cyl. Std. Trans. Radio, Heater, White Sidewall Tires. One owner, low mileage.
Only $1890

59 CHEVROLET PICKUP
El Camino Tutone Gray-White One owner, low mileage, V8, Std Trans., Dlx. Heater
Only $1790

57 CHEV. "210" 4 DR.
Powerglide Trans. Tutone Cream and White. V8, Deluxe Heater, one owner.
Only $1340

57 CHEV. BEL AIR 2 DR.
V8, Power Glide, Power Pack Radio, Heater, one owner. Tutone Turquoise and Ivory.
Only $1490

57 CHEV. ½ T. PANEL
Hydramatic, Heater, V8 engine, one owner.
Only $1290

55 FORD C'TRY SEDAN
8-Passenger Sta. Wgn V8 engine Standard Trans., Light Green finish, Radio, Heater.
Only $745

55 PONT. 860 V-8 4 DR.
Hydramatic Trans., Radio, Heater, Tutone Blue and White.
Only $670

55 FORD FAIRLANE 4 DR.
Tutone Blue and White finish, V8 Fordomatic Transmission, Radio, Heater, one owner.
Only $890

59 Chev. Impala Sport Cpe.
59 Plymouth Savoy 4-Dr
58 Chevrolet Biscayne 4-Dr.
58 Chevrolet Biscayne 2-Dr.
58 Ford Ranch Wagon 4-Dr.
57 Chevrolet "210" 4-Dr. Wagon
57 Pontiac Safari 4-Dr. Wagon
57 Plymouth Belvedere 4-Dr.
57 Plymouth Savoy, 2-Dr.
57 Ford Custom 300 2-Dr.
56 Ford Customline 4-Dr.
56 Chevrolet "210" 4-Dr.
56 Chevrolet "210" 4-Dr. Wagon
56 Chevrolet "210" 2-Dr. Wagon
56 Buick Century HT Coupe
56 Buick Special HT 4-Dr.
56 Chevrolet Bel Air 2-Dr.
55 Ford Custom 4-Dr.
55 Chrysler New Yorker 4-Dr.
55 Chevrolet Bel Air Spt. Cpe.
54 Ford Custom 4-Dr
54 Olds. Super 88 2-Dr.
54 Chevrolet "210" Wagon
53 Chevrolet "210" 4-Dr.
53 Chevrolet Bel Air 2-Dr.
53 Dodge Coronet 4-Dr.
52 Chevrolet Deluxe 4-Dr.
50 Buick Special HT Coupe

TRUCKS
59 Chevrolet ½ Ton Pickup 8-ft. bed—(new).
53 Ford 1-Ton Pickup
51 GMC 1-Ton Panel

McIntyre Chev. Inc.
219 N. Mechanic St. PA 4-4400

55 Willys 4-Dr. OD., R&H
53 Stude. Champ. 4-Dr. H., OD.
See the New Silver Hawk in our Show Room!
COLLINS STUDEBAKER
Home of the "LARK" by Studebaker
75 Henderson Ave. PA 4-1542
Open Evenings 'til 9

A CADILLAC
Depends entirely upon you! If you can't stand the love and likeness of the best—we shouldn't invite you in on this one.
TASTE—Tops!!!
PERFORMANCE—A Must!!!
PRESTIGE—Daily!!!
SILHOUETTE—Unsurpassed!!!
MATERIALS—The Best!!!
STYLE—Convertible!!!
1957—Lovers Pink with Black Nylon Top—Interior Black and White Natural Leather!!!
—IMMACULATE—
From bumper to bumper!!!
Come— See— Drive— Compare—
Priced For You!
Trades Accepted
Call Bill Gulick — Now!
PA 2-3650

IF PERFECTION
Was Ever Shown!
In Any Used Car!
THIS IS IT!
58 CROWN IMPERIAL CONVERTIBLE
The style—same today! Magnificent in detail! Precison checked more than 600 times before complete! So neat, petite, so clean and sweet!
America's Most Carefully BUILT CAR —
Come See — You'll Agree! This Beauty Will Sell
— ITSELF —
Completely Equipped — The Same As New!
Call BEN!
PA 2-3650

1957 IMPERIAL, luxurious 2-Door Southampton. White and beige. Immaculate. Has everything. Private owner. OV 9-6121.

2—Automotive

CHRYSLER
56 FORD 2 DR. FAIRLANE CLB. SED.
This is a beautiful 2 tone car of black and red. The interior is also 2 tone of black and red nylon. The former one owner kept this car in A-1 condition. It has the V8 Thunderbird engine with Fordomatic transmission. You will have to drive this powerful beauty to appreciate the wonderful buy you are getting in this car. Other equipment includes radio, heater, defroster, signal lights, extra good tires (winter tread on rear) plus the small accessories. The car has been checked through the garage and is dependable enough for the wife or daughter and our special price ONLY
$1095

60 Hillman Convertible	$1995
59 Jaguar 4 dr sedan	$4295
58 Plym. Wag. 4-dr. Sport	$1895
58 Saratoga 2-Dr. HT	$1895
57 Ford 2-dr. HT	$1395
57 Ford 2 door, 6 cyl., gray	$ 995
57 Mercury 2 dr. HT	$1495
57 Imperial Crown 4 dr. HT	$2295
57 Chev. 4 door Belair	$1495
56 Ford Conv. V8	$ 995
56 Chrys. Convertible	$1495
56 Buick 4-dr HT	$1295
56 Pontiac 4 door	$1145
55 DeSoto 4 door	$ 795
55 Ford V8 Fairlane	$ 795
55 Chev. 2-dr. Sed.	$ 895
55 Windsor 4-dr. Sed.	$ 895
55 Chev. 2-dr. Hardtop	$ 995
55 Chev 4-dr Belaire	$ 895
55 Plymouth 4-Dr. Sed.	$ 795
55 Plym. 2-dr. Hardtop	$ 895
50 Cad. Fleetwood 4-dr.	$ 495
49 Chevrolet 2 dr.	$ 195

PA 4-3840 or
OV 9-9292 Frostburg
Potomac Motors
Open Evenings 6:30 to 8:30
LOT and GARAGE
Cor. S. George and Harrison Sts.
VALIANT
PLYMOUTH

April Fool's Day?
I SHOULD SAY NOT! NO FOOLING HERE WE MEAN BUSINESS

BRAND NEW 1960 Ford Galaxie 4 Door H. T. Sedan. Power Brakes, Power Steering, Heater, Defrosters, Radio, Tinted Glass, Custom Upholstery. This car has the big motor with lots of power Beautiful Gleaming Yellow finish with Matching Interior. You can buy this car $600 under List Price.
ONLY $2995

HERE IS a honey anyone would be proud to own, "Even the Astor-Bilt's. This is Germany's own original, the baby Cadillac of the foreign cars. 1959 Borgward 2 Door Sedan, Radio, Heater, Defrosters, 4 Speed Transmission. This is a one owner car with actual 13,000 miles. Gleaming white finish with genuine Red-White leather interior. The economy car of the year, ride the smartest with the cheapest.
Ride it — Buy it. ... $1895

"ANOTHER WINNER." One of the smartest cars that General Motors has ever built. 1957 Buick Super 2 Door H. T. Sedan, Auto-Shift, Power Steering, Power Brakes, Radio, Heater, Defrosters and lots of head room inside. A very chic forest green finish with interior to match. Drive this car with the Million dollar ride. Only ... $1795

WHO SAYS G. M. doesn't build them. "Take a look at this one." 1958 Chev. Brookwood 4 Door Sta. Wagon with Auto. Transmission, Radio, Heater, Defrosters, 345 H.P. Engine. This is a local one owner wagon and shows excellent care. Turquoise over white. G.M's smartest wagon in the low price field. Only ... $1945

ANOTHER OF Henry's Champions for the conservative buyer. 1957 Ford 2 Door Cust. 300 Straight Shift, Heater, Defrosters, all new rubber, very low mileage, a good clean car. Grey finish-Gold trim. A real economy buy. Only ... $1195

THERE ARE so many beautiful cars here to choose from and our space is so limited that it would be impossible to describe them all, but we just have to get this beauty in here somewhere. This is a local businessman's wife's car and so immaculate that we just have to mention it. 1957 Chev. 2 Door 210 Sedan, Heater, Defrosters, Low Mileage, Good Tires, Tu-Tone Blue Finish with Matching Interior. See this one. ... $1195

For the finest dependable used cars in the city!
CUMBERLAND'S FINEST
Hare Motor Sales
Wms. at Orchard Dial PA 2-4664

BEST DEALS IN TOWN
HAROLD'S USED CARS
DINGLE HILL, RT. 220
PA 2-3680 — PA 4-0670

SAVE $200 TO $500
With a Written Guarantee!
JACK'S USED CARS
1116 Va. Ave. PA 2-0253—9 to 9

Skilled Radiator Service
Schade's, Mech.&Valley PA 2-0500

BILL'S USED CARS
See Bill for a Real Deal!
443 N. Mechanic (9 to 9) PA 4-0218

2—Automotive

POTOMAC MOTORS
1957 FORD 2-DR. HARDTOP
This is a 2-tone car of blue and white, Automatic Transmission, V-8 Engine, Power Steering, Radio, Heater, Signal Lights, plus the small accessories. This is a Fairlane in tip top condition. Whoever buys this car will get:
4 NEW GOODYEAR TIRES
at time of purchase.
OUR PRICE $1395

1955 CHEVROLET 4-DR. BEL AIR
This is a 2-tone car with a V-8 Engine, Standard Shift and Overdrive. Has Radio, Heater, Signal Lights, plus the small accessories. This car is in A-1 condition. Who buys it will get:
4 NEW GOODYEAR TIRES
at time of purchase.
OUR PRICE $895
Cor. S. George & Harrison
DIAL PA 4-3840

STATION WAGONS
Get that station wagon now that you have promised yourself every spring.

57 Chev. 4 dr. V-8 A.T.	$1395
55 Chev. 4 dr. V-8 A.T.	$ 995
55 Rambler 4 dr. "6" A.T.	$ 895
54 Rambler 4 dr. "6" OD	$ 795

All equipped with radio and heater
ALSO
55 FORD CONV.
A little gem. Equipped with radio, heater and automatic transmission. She's gleaming black, set off by white walls & red & white interior.
HURRY!!
Thrifty Auto Sales, Inc.
305 S. Center St. PA 2-1771

TRUE OR FALSE?
New Rambler Payments are $13 less than 3 year old used cars.

	Price	Down P'm't.	Mo. P'ym'ts.
57 Gas hog H.T.	$1595	600	64.74
60 Ramb. Am.	$2035	600	51.00
60 Ramb. Am. 4-dr	$2177	$ 600	$55.26
60 Ramb. Am. S.W	$2341	$ 700	$57.86
60 Met. Ramb.	$1869	$ 500	$48.76
60 Ramb. Cust. sdn.	$3019	$1000	$71.51
60 Ramb. Emb. 4-dr	$3497	$1300	$74.76
60 Jeep S.Wag. 4 WD	$3099	$1000	$71.00
60 Jeep pk-up 4 WD	$2730	$ 900	$65.66
57 Univ. Jeep 4 WD	$1595	$ 500	$49.00
55 Jeep Sta. Wag. 4 WD, 6 cyl.	$1595	$ 500	$48.00
54 Chev. 2-dr.	$ 450	$ 50	$19.56
54 Ramb. S. Wag.	$ 775	No	$42.00
54 Plym. 4 dr	$ 595	$ 100	$25.00
46 Willys Jeep 4 wd	$495	$ 95	$19.56

INSURANCE INCLUDED IN ABOVE PAYMENTS
12 New Ramblers
On Display
Downtown Show Room
13 Frederick St.
Opp. Central Fire Co.
PENN-MAR MOTORS
Rambler-Jeep
Sales & Service
LaVale (Open Eves) PA 2-6340

GULICK'S
SHARP 58 Chev. Imp.
Conv. All white with black top. Red interior, just like new. V-8 eng. S. Stick. R.H. W.Walls.
$1995
SWEET 57 Chev. Conv. B.A.
V-8 eng. Power Pack. R.H. P.G. P.S. White nylon top over coral. W.Wall Tires like new. Interior immaculate. Must see this!
$1695
CLEAN 58 Merc. Mont.
4-dr. V-8 M'matic R&H. Original tan with very clean green interior. Nylon & leather, like new. Very spirited. Fresh & ready. R.H., turn signals, the works.
$1595
SPORTY 57 Plym. Belve
4-dr. H.Top. 2-tone green. R.H. Torqueflite trans. W.Wall Tires. Truly a beauty, clean, right and tight as new. Must drive to appreciate the difference!
$1295
FIAT "1100" Sdn. 59 Model
4-dr. Front 4-cyl. eng. 4-speed trans. 2-tone pastel greens. Very clean, low miles, like new.
$1395
NOTHING down—per MO.
56 PLYM. WAG. ... $58
4-dr. V-8 P. Flite. 2-tone. Very clean.
56 FORD ... $50
2-dr. 2-tone V-8. S. Stick. Skirts.
55 PONT. S.C. ... $46
4-dr. original green. R.H. Hyd. Nice.
55 CHEV. ... $39
2-dr. slick black orig. 6 cyl. S.S.
54 MERC. ... $38
H.Top Cpe. S. Stick. R&H. 2-tone.
54 CHEV. ... $34
210 2-dr. R.H. P.G. 1-owner. Nice.
53 WAGON ... $24
Plym. 2-dr. All metal. S. Stick.
53 MERC. ... $15
2-dr. S. Stick. Paint weak, but O.K.
7
$75 CHEAP CARS
Trade-ins — We Need The Space
S. CENTRE AT WMS. PA 2-3650

52 CHEVROLET $495
Hardtop Coupe. AT, RH.
Less than 30,000 miles.
Triple Lakes Auto Mart
220 Past Cresaptown PA 4-4651

2—Automotive

56 CHEVROLET $995
"210" 2-dr. V-8, S/S, RH
A-1 condition.
Triple Lakes Auto Mart
220 Past Cresaptown PA 4-4651

57 Chevrolet Bel. 2-Door
V8, R, H, PG.
NELSON AUTO SALES
Potomac St., Ridgeley, RE 8-9290

1956 PLYMOUTH
V-8 4-door. Push button drive.
ONLY $995
S & S MOTORS
219 S. Mechanic PA 4-7300
PLYMOUTH - VALIANT

4—Auto Glass

GLASS INSTALLED
(WHILE YOU WAIT)
BEERMAN AUTO PARTS
519-521 N. Mechanic PA 4-0250

5—Auto Repairs, Service

FACTORY Rebuilt Generators, $12.00 exchange, most cars. Installed $13.50 PRESS AUTO MART, Rt. 28, RE 8-9616

PAINT FRONT END BODY
McFARLAND AUTO SHOP
503 PINE AVE. PA 4-1216

Auto Electric & Carburetor
NEW SERVICE DEPARTMENT
507 Henderson Ave. PA 4-1113

BRAKES RELINED 16.75 Bonded shoes. Ford Plym., Chev., Pont., small Buicks, Olds. MOTOR TUNE-UP 4.95, 8 cylinder 6.95. Parts extra.
RAUPACH'S GARAGE
N. Mechanic & Bow Sts. PA 2-2100

MUFFLERS Guaranteed Against Rust-out, Blow-outs
Call: SKIDMORE, OV 9-8432, 9-8156
Installed 173 Main St., Frostburg

Business Opportunities

TWIN MAPLES, Restaurant, Beer, Gas. Spacious living quarters. Junction, W. Va., U.S. Route 50.

8—Coal For Sale

BERLIN COAL PA 2-5353
Beaverdale Pea & Other Stoker Coal

Coal-Coal-Coal
W & W COAL
SCREENING PLANT
LARGE STOCK PILE
2 Grades Run-of-Mine
Pea-Stoker and Nut
No Waiting
Loading 7 a.m. to 12 midnight
Saturdays 7 a.m. to 2 p.m.
Route 135 or Dial FL 9-4121
Westernport, Md.
For Truck Repairs
See W & W Welding
McCoole

Berlin Big Vein Coal
$7 TON. CHARLES LEYDIG PA 2-2717

GOOD lumpy Coal, stoker and nut. Dozing, back filling, top soil and fill dirt. Ohler's. PA 2-2758.

COAL, Fireplace Fire Wood for Sale. Stone Work Wanted. Dial CO 4-4481, 6 to 8 P. M.

COAL TRUCKERS
Low Ash
SMOKELESS COAL
All Sizes
THE MASTELLER COAL CO.
Hampshire, W. Va.

At the foot of Backbone Mountain—one mile off Rt. 135 at Bloomington, Md. Phone: Piedmont EL 5-7311 for low prices

BERLIN Big Vein Coal & P-size, Stoker oil treated. All varieties. Clites Coal Co., PA 2-5070.

9—Electrical Work, Fixtures

ELECTRIC WORK
FREE ESTIMATES ON WIRING
Sterling Electric Co., Inc.
100 N. CENTRE ST PA 2-4800

ELECTRIC WORK
Motor Repairing, Wiring and Fixtures
QUEEN CITY ELECTRIC CO.
Westinghouse Apparatus Agent
158-160 Frederick St. Phone PA 2-1135

10-Financing Money to Loan

AUTO IN 5 MINUTES LOANS
National Loan, 201 S George
DIAL PA 4-6622

Finance Plumbing & Heating
— McKAIG'S —

LOANS
ON YOUR SIGNATURE ONLY
UP TO $1500
FAMILY FINANCE CORPORATION
40 North Mechanic Street
Phone PA 4-3600

"If You Have Money — See Sam!"
SOUTHERN JEWELERS
39 N. Mechanic St.

LOANS in a HURRY!
ON ARTICLES OF VALUE
Also Unredeemed Values
CUMBERLAND LOAN COMPANY
42 North Mechanic Street

13—Furnished Apartments

SMITH Apt., 725 Kelly Blvd., Clean and comfortable, laundry facilities, Rent reasonable. PA 2-8100, PA 4-2498.

3 ROOMS, PRIVATE BATH, THIRD FLOOR, ADULTS ONLY, 221 BALTIMORE ST.

THREE clean, nicely furnished rooms, bath, side porch. Centrally located. 306 Decatur St. after 5 p. m.

MOBILE HOME — living room, kitchenette, 2 bedrooms, bath & shower. Located in LaVale. PA 2-0549.

FIRST FLOOR—4 rooms, private bath. Utilities furnished. Rear Porch. Park St. Adults only. PA 2-0843.

424 FRANKLIN ST., second floor, private bath. Heat, gas, electric furnished. $70 month. Adults. PA 2-7799.

BEAUTIFUL 3 room apartment, modern, private entrance, private bath, automatic heat. PA 2-1570.

3 ROOMS, private bath. Utilities furnished. Also 1 light housekeeping room. PA 2-5436 or PA 2-7920.

3 ROOMS, SECOND FLOOR. CHILDREN ALLOWED. 323 BEDFORD ST. PA 2-0138.

14—Unfur. Apartments

3 ROOMS, bath, heated. 3 Blocks from Court House first floor Reasonable. 314 Washington St. PA 2-7195

326 VIRGINIA AVE., second floor, private 5 rooms, bath $35 month. Glen Watson, PA 2-4040.

2 ROOMS, BATH, PRIVATE ENTRANCE, ADULTS. PHONE PA 2-2860.

3 ROOMS, bath. Private entrance. Adults. $35 month. PA 4-1216 or PA 4-7086. 507 Pine Ave.

404 FAYETTE St. Nice 4-Room and Bath 2nd Floor Apartment. Heat Furnished. $70 mo. Wally Wilson Agency, 103 S. George St. PA 4-5483.

MODERN 3-rooms, third floor, 601 Washington St. $50 month. Dial PA 4-1650 —Evenings 2-5525.

THREE rooms and private bath, second floor, heat and hot water furnished. LaVale Inn Apartments, $45.00. Phone PA 4-0880 or PA 2-6563.

5 ROOMS, bath, first floor. 4 rooms, bath, second floor. Both private. All utilities furnished. Dial PA 4-2339.

4 ROOMS, bath, newly decorated, closets, porch, yard. Reasonable. Apply 10 Altamont Terrace. PA 2-6761.

3 LARGE rooms, bath, heat, hot water, first floor. Cumberland St., City, PA 4-3919.

15—Furnished Rooms

LARGE sleeping room, clean, quiet. Gentleman preferred. Apply 420 Goethe St. PA 2-6761.

SLEEPING Rooms, gentlemen only. By week or month. Central location. Maid service. Dial PA 4-9211.

LIGHT HOUSEKEEPING ROOMS OR SLEEPING ROOMS, 309 HARRISON ST.

17—Room and Board

ROOM and Board for gentleman. Apply: Ada's Lunch, 126 S. Mechanic St.

18 Houses For Rent

SIX ROOM HOUSE, bath, front and rear porches, basement, gas furnace. South End. PA 2-7437.

3 BEDROOM house, 2 baths, large yard. $65 month. Write Box 537-A c/o Times-News.

GREENE ST. — 7 ROOM HOUSE. $65 MONTH. PHONE PA 2-0592.

LAVALE—5 rooms, 2 bedrooms, living room, dining, ceramic tile bath. Adults. PA 4-3695.

19—Wanted to Rent

ADULTS desire 4 or 5 room house. Automatic Heat. Garage. Future availability satisfactory. PA 2-1315.

5 OR 6 ROOM HOUSE. LONG TERM RESIDENT WISHES TO RELOCATE. PA 4-0825.

WANTED to Rent by May 1st—five or six room house or apartment with bath and basement. Write Box 550-A c/o Times-News.

COUPLE, 2 children, want 4 or 5 room unfurnished house or first floor apartment. PA 4-1736.

20—For Sale Miscellaneous

HOUSE PAINT $1.94 Gal.
Exterior or Interior. Choice of 38 Colors. Flat, Gloss or Floor Enamel
ARMY-NAVY DISCOUNT STORES
75 E. Main, Frostburg Keyser, Bedford

$1.98 SHEERS 49c
Spring Knight Kitchen Prints 59c
IMPORTED IRISH LINENS
IMPORTED ITALIAN VELVETEENS
We are not on the Highway but 2 blocks off. Opposite LaVale Methodist Church
GEO. BRAGG LAVALE, MD PA 4-4611

SALE OF
Chromcraft Breakfast Suites
7 pc. chrome suite, table has 2 leaves
Reg. $109.95 SALE $79.95
5 pc. bronze suite
Reg. $79.95 SALE $59.95
Only at Millenson's can you find values like these!
MILLENSON'S
317 Virginia Ave. PA 2-3930

PREFERRED RISK Auto Liability $13.68 four months. Can you qualify? Conlon Insurance, Algonquin Hotel.

'53 CASE VAC Tractor, wide frt. axle, new tires & paint w/mtd. plow $950. H. G. Bender, Ph. ME 4-3271 Meyersdale

AIR Compressors, choice of two. Ingersoll-Rand 105, Jaeger 85. Both A-1 condition. See: Joe, 8 a. m. to 4 p. m. daily. Sunset Memorial Park, Bedford Road.

Orthopedic Mattresses
Brand new, only $39.95 — $29.95
Your mattress rebuilt only
Cumberland Mattress Factory
514 Necessity St. PA 2-1105

Pet Shop Tropical Fish Birds & Supplies
48 Blocker St., Ridgeley Dial RE 8-9119

1960 Fishing Licenses
Available Now
STORER BROS.
Va. Ave. & 2nd St. Open Eves

MACHINERY
New Cunningham Hay Conditioners
New Oliver Balers
New Allis Chalmers machinery
Large selection of Used Crawlers, several with blades
Used Combines
Used Thrashers, several makes
Used rakes, mowers
We pin and bush all makes of tracks.
We rebuild GM and American Bosch Injectors
COCHRAN FARM EQUIPMENT CO.
Somerset, Pa. Phone 4348

APPLES
Our market at Pinto Storage is now open and will have fruit in season until apples are all gone this winter. We solicit your trade and want to thank all for their business in the past.
Chertland Orchards, Inc.
Dial PA 2-7013

SAVE 20% ON
Bottled Gas
BENNETT'S PA 2-7900

ELECTROLUX, AIRWAY & HOOVER Replacement Parts: Hoses, Switches, Bags, Cords & Filters. Paper Bags All Makes & Models. We Deliver!
DIAL PA 4-4610

NAME BRAND MERCHANDISE
Up to 50% Discount
Drive Out See For Yourself
ROWZEE'S FACTORY OUTLET
1st Bldg. on Right After Crossing Koon Dam Spillway. open 10 am to 9 pm

HAPPY HILLS FARMS MILK
90c Per Gallon
Plus Jug Deposit
At Your Local Grocers

RUBBER STAMPS promptly made in our own shop. Federal Printing Co., 300 Columbia St.

BABY PARAKEETS $2.00
117 Wempe Dr. after 4 or Saturday

NEVER UNDERSOLD
Meet All Local Advertised Prices
STRAND CUT RATE LIQUOR STORE
Most Convenient Place to Shop
N. CENTRE ST. at BALTIMORE ST.

Baby Parakeets & Supplies
Marty's 439 N. Mech. PA 2-7011

Good Selection — Easy Terms
Guaranteed Perpetual Care
Graves $50 to $60
No Interest, Notes, or carrying charge.
Hillcrest Burial Park PA 4-2332
NIGHT & SUNDAY: DIAL PA 4-6929

NEW supply of used building materials, doors, windows. Cumberland Salvage. PA 4-0683.

McCulloch Chain Saws
SALES & SERVICE NEW & USED
COSGROVE'S
252 N. Centre St. PA 2-3040

USED TV'S $45 and UP
BURKEY'S APPLIANCE
909 National Highway, LaVale, PA 2-6430

21" FLOOR model Television $75; 11 cu. ft. Frigidaire, 2 yrs. old, $75; 8 mm. Movie Camera, magazine load, $50. PA 4-1216, PA 4-7086.

Homelite Chain Saws
ELLERSLIE EQUIPMENT PA 4-1309

Kitzmiller Memorials
MONUMENTS and MARKERS
All the best Marble and Granite including Rock of Ages Granite and Barre Guild Memorials.
Frederick at George PA 2-4300, PA 2-3984
"SEE WHAT YOU BUY"

STUDIO Couches, Restonic Mattresses at Factory prices. People's Furniture Store, Reinhart's, 17 Baltimore St.

RUMMAGE Sale, 119 N. Centre, Saturday, April 2, 10 a. m. All types of clothing, miscellaneous articles.

Garden And Lawn Supplies
Cabbage and Lettuce Plants
Yellow Danvers, White Silverskin and Bottle Onion Sets.
Fresh vegetable and Flower Seeds, loose and in packages.
Our Special Lawn Grass Seed 35c lb.
Special Mixed Shady Grass Seed 60c lb.
LIBERTY HARDWARE CO.
51 N. Liberty St. PA 2-7140

PUPPIES $5 Temporary Shots Wormed
TRADEWINDS 107 S. LEE ST.

AUTO Insurance to cover State Law $43.38. Also Workmen's Compensation Fire. GLENN WATSON. PA 2-4040.

TINY TOY PUPPIES
Toy Manchesters & Chihuahuas
Little Beauties. PA 2-6147

20—For Sale Miscellaneous

Floor Sander for Rent
Valley Lumber Co.
Bedford Rd. — PA 2-7760

YARNS, NEEDLEWORK SUPPLIES, CROCHET COTTONS. Free Instructions FAY'S, 118 GREENE ST., PA 2-2768

LOW PRICES
SPOUTING — ROOF PAINTS
Liberty Hardware Co.
51 N. Liberty St. PA 2-7140

New and Used Vacuum Cleaners
Very Reasonable
Parts and Service—All Makes
Close Out Prices on
TV and Stereo Sets
Use Your 1st National Charge Account!
HARTMAN'S
Appliance & General Store
LaVale, Md. 8 to 8 PA 2-6210

HAY
Dial CO 4-3785

SALAD MASTER
The ultimate in porcelain china, stainless steel cookware and solid stainless steel tableware.
Now represented in Cumberland by franchised dealer
Send clipping of this ad with name and address to: 198 N. Centre St. and receive
FREE GIFT

COMPLETE SALES AND SERVICE
of ALL Homelite Equipment
. . . See your dependable
HOMELITE DEALER
Use your 1st National Charge Account
ELLERSLIE EQUIPMENT AND SUPPLY CO., PA 4-1309

TV & Radio receiving tubes. Full warranty 20% off
Humbertson's TV LaVale PA 2-7220

PAINT SALE!
Rubber base, Enamels, House paint, porch & floor Reg. $5.98 gal. 3.98
QUENTIN M. RICE 19 Laing Ave.

TRI-STATE MEMORIAL CO.
LARGEST SELECTION IN AREA
Monuments & Markers
Cresap'n PA 4-1540 Piedmont EL 5-7691

Going 'up on the attic?' CALL US! Watch for our Annual Auction May 14 ANTIQUE SHOP, 439 N. Centre, PA 2-6357

VACUUM CLEANER, Repossessed. May be purchased for balance due. Singer Co., 65 Baltimore St.

TWO glass counters with shelves. Each 7 foot long. Cheap. Call Accident, Md., Valley 6-8463.

Discount Surplus Store
442 N. Centre St. — PA 4-4844
Open 9-12, 1-5, 6-9 except Sunday
Over 700 Items to Choose From

3 COLD QUARTS IRON CITY BEER $1
McDades 13 N Front PA 2-2030

LUMBER BUILDING SUPPLIES
Pine lumber dressed 4 sides as low as $82/M. ½ in. celotex $69.50, windows 2-0 x 3-2 at $13.00, average house $15.50 per unit. Picture windows as low as $52.00 includes center sash. Roofing, flooring, German siding, doors. Buy your house complete from Carpenter and save. WHitehall 8-4460. Day or night. Jim Carpenter Co., Madison, Virginia.

DuPONT PAINTS
(FREE DELIVERY)
Try "PENNSY"
We give S & H Green Stamps
Route 40 In The Narrows
Free Parking! Dial PA 2-7300

BICYCLES & lawn mowers repaired, wheels retired. New, used bicycles, lawn mowers. Clinton, Briggs & Stratton motors & parts. Pickup & delivery service. Vets Bicycles & Mower Supply, 30 Queen City Pavement, PA 2-6683.

RUMMAGE Sale, S.S. Peter & Paul Hall, Friday Apr. 1, 6 to 10 p. m. Saturday Apr. 2, 9 a. m. to 2 p. m. Details PA 2-2766.

NOW or for EASTER—Registred Toy Fox Terrier Puppies. Registered Beagles. Bruce Folk, Grantsville, TW 5-5309.

NEW BABY? Get "baby size" photostats of birth certificate for your family records. Have all your important papers duplicated and stored for safe keeping. Cumberland Engravers, 118 S. Mechanic St., PA 4-1622.

Now's the time to Roll Your Lawn with a Rental . . .
Gravely Tractor
& Roller, Dial GR 8-4344
Davis Garage Flintstone

3-PIECE Patio Set: Glider, Lounge & Coffee Table. Maple Pieces: Love Seat, Club Chairs, Sofa, Odd Tables, Rocker, Upright Piano. Lawson Sofa & Club Chair. Blonde Wood Sofa, Chairs, End Tables, etc. Double Bridge Set, opens seating 8. Matching Leather Chairs. Mahogany Console Radio. Automatic Record Player. DIAL PA 4-1118.

36" MAGIC CHEF GAS RANGE. DIAL PA 4-6853.

12' REYNOLDS Aluminum Fishing Boat with 7½ HP. Scott-Atwater Outboard Motor with remote tank. Excellent condition. PA 2-4783.

5 H.P. OUTBOARD Motor $75, was $180. Like new, used less than 30 hours. Dial PA 4-7264.

MEDICAL ARTS Pharmacy has FREE delivery to your home in the Cumberland area. Call PA 4-3730.

McCRAY (SC-7) 7-ton Commercial Air Conditioner, 7½ H.P. Motor. Excellent condition. Dial RE 8-9023.

56 INT. TD-9 w/ Angle Blade & Winch
59 TERRATRAC w/ Hydraulic Angling Blade & Winch. Both A-1 Condition!
Morgan Brothers Farm Supply, Inc.
U. S. Route 40 West of Frostburg
DIAL OV 9-8080

RIDING HORSE $150.
JACK WETZEL
10 N. CENTRE ST. PA 2-7672

2 RIDING horses. Match pair Tennessee Walkers, both red. 1 registered. Mares. Dial ST 6-8151.

USED WRINGER washer; gas range; auto air conditioner; Rotisserie. PA 4-0382.

3-Piece Bedroom Suite
Sofa Bed
NEW RCA Whirlpool Washer, Automatic
Westinghouse Laundromat
9-Piece Dining Room Suite
Servel Gas Refrigerator
NEW 9x12 LINOLEUMS
$6.95 Each!
Bennett Transfer & Storage
Franklin St. PA 2-6770

SPECIAL Sewing machines adjusted in the home. $2. Electrify and Buy WAKEFIELD Sales PA 2-8430, PA 2-4794

WALLPAPER Steamer for rent. Electric. No gas, no oil, no odor. Simple to use! PA 2-7689.

3x5 PRINTING PRESS
Practically New! See it at:
110 FREDERICK STREET

30 ACRES PAPER-WOOD, BEDFORD ROAD 6 MILES. CHARLES STEWART. PA 2-3074.

FARM EQUIPMENT FOR SALE
TRACTORS, BALERS, RAKES, ETC.
PHONE OV 9-3598.

ZENITH TV Norge Appliances. Sales and Service. Bank terms. M. J. Sirna, Ridgeley, W. Va. RE 8-9610.

CORN, alfalfa, red clover, mixed hay and straw. John Mason, Hyndman, phone VI 2-3376.

20—For Sale Miscellaneous

S A L E

USED WASHERS
$20 UP
WHITACRE'S
38 N. Mechanic St. PA 2-2790

HOMEMADE camping trailer. 18x16 ft. body, factory built frame with tandem wheels and electrical brakes. $300. Dial ST 6-9314.

GIRL'S light blue wool coat, size 10, like new, $7. Deluxe Rotisserie $20. Table top gas range, $12. 408 Bedford St.

ROD and REEL SERVICE
KING'S ONE STOP TACKLE SHOP
620 Virginia Ave.

Print Chiffon dresses, 7-15 ...... $14.95
Print Jacket Dresses, 12½-32½ $18.95
SYKES STYLE SHOP
808 Md. Ave. 9 A.M. to 9 P.M. PA 2-1570

MACHINERY
D-8 LATE 2-U, completely rebuilt, TD-9 Hi-Lift; HD-5 Hi-Lift; TD-9 Hydraulic Dozer; HD-5 Hydraulic Angle Dozer; D-6 Hydraulic Angle Dozer; D-4 Hydraulic Dozer; Ford Major Diesel with Pippin Back-hoe and Dozer.
THE RAY BROOKS CO.,
Somerset, Pa., Call 6559, evenings 6232

PEAT MOSS
Makes poor soil good and good soil better. It keeps soil loose and loam like, so that roots spread out, seeds germinate quickly and plants and grass grow to full radiance.
We also carry fertilizers, lime, seeds and plants.
SPECIAL MIXED LAWN SEED
35c LB., 3 LBS. $1
Liberty Hardware Co.
51 N. Liberty St. PA 2-7140

21—Wanted to Buy

See Us First
SCRAP IRON, METAL
Used Sinks For Sale
Feldstein Iron & Metal
Rear New LaVale PO PA 2-5320

WILL Buy or Rent Place suitable for Hunting Camp between Oldtown and Kiefer, Maryland. Write: Box 547-A c/o Times-News.

WANTED—DINING ROOM SUITE, GOOD CONDITION. PA 4-7325.

WANTED Rock Oak Bark
We are paying $22.00 per ton, plus mileage delivered by truck to W. D. Byron's Tannery, Williamsport, Maryland.
ANGLE FEED & LUMBER CO., INC.
Hancock, Md. Phone OR 8-6152

24-Furnaces, Heating, Stoves

IRON FIREMAN
Stokers, Gas and Oil Burners
Furnaces, Selectemp System
Bennett Gas & Electric Co.
130 N. Centre St. PA 2-7900

FREE FURNACE INSPECTIONS AND ESTIMATES.
Call or write Holland Furnace Co.
449 N. Centre St., Cumberland. PA 4-5522.

WILLIAMSON Coal and Gas fired Hot-air heating. Estimates and repairs. VALENTINE HEATING, Dial PA 4-1271.

LENNOX Coal, Gas, Oil FURNACES
Cleaning & Repairs
Klinger Heating 196 N. Centre PA 4-6830

25—Building Supplies

Paint — Lumber — Hardware
VALLEY LUMBER CO.
"Everything for the builder"
Bedford Rd. PA 2-7760 Prompt Delivery

Quality Lumber and Building Supplies
The South Cumberland Planing Mill Company
31 Queen St. PA 2-2600

BRICK Martinsburg Reds Mingles & Colonials Hagerstown Block
Ray Athey, 622 Brookfield Ave. PA 4-4417

Headquarters for
READY - MIX CONCRETE
SUPER CONCRETE CO.
405-11 Henderson Ave. PA 2-4260

Cash And Carry Lumber Yard
Typical Savings
Ceiling Tile 11c sq. ft.
Exterior Birch 1¾ Door $19.45
Garage Doors
8 x 7 56.90
9 x 7 or 6 x 6 59.50
with Glass lites
Lockwood Locks
Bedroom Set $2.15
Passage Set $1.80

A price list is available in our sales room listing cash and carry prices. It is yours, free of charge, upon request.

NEW HOURS: 8:00 a.m. to 5:30 p.m. DAILY except Sunday.

BUCHANAN LUMBER CO.
Manufacturers of
"Precision Cut Homes"
549 N. Centre St. PA 2-0650

CRUSHED STONE
For your driveway, walkway, or road eliminates slippery, muddy conditions!
The Cumberland Cement and Supply Company
Rear 419 N. Centre PA 4-2000

26—Help Wanted

KITCHEN Help Wanted. Contact: Sagle's Restaurant, Hancock, Md. Phone ORchard 8-6725.

MEN-WOMEN $20. DAILY. SELL LUMINOUS NAMEPLATES. Write Reeves Co., Attleboro, Mass.

HELP WANTED—Male or Female in Westernport. No strikes or lay-offs. A better than average income the year round. Full or part time, men or women. Investigate Watkins Products, Inc. today. Write 5071. Dept. S-3, Richmond, Virginia.

27—Female Help Wanted

WOMAN for Restaurant work. Harry's Truck Stop, Route 40, 4 miles east of Flintstone GR 8-4166.

WAITRESS, cook and dishwasher. Apply in person Johnson's Restaurant, Route 28, Ridgeley. No phone calls, please.

EXPERIENCED Waitress for Bar and Restaurant. Apply: Ada's Restaurant, 126 S. Mechanic.

HOUSEKEEPER — Live in. 2-children, working mother. Good salary. Monday-Friday. Bowling Green. References. P.O. Box 964, Cumberland, Md.

27—Female Help Wanted

FULL TIME secretary for local office. Write Box 546-A giving qualifications and salary expected.

MOTHERS. Be debt free! Turn spare hours into cash. Mrs. "G" averages $1.88 per hour. No experience needed. Dial PA 4-3877.

AVON CAN BE YOUR ROAD TO SUCCESS: Do you have an Avon Representative calling on you regularly? If not, perhaps it is an open territory which could offer you an excellent earnings opportunity. No experience necessary, part time. Write P.O. Box 447, Cumberland, or Dial P.. 2-5540.

EXPERIENCED BEAUTICIAN. EXCELLENT WORKING CONDITIONS. WRITE BOX 549-A c/o TIMES-NEWS

GIRL for Grocery Clerk. Write stating: age, experience if any and reference. Box 552-A c/o Times-News.

28—Male Help Wanted

WANTED — 2-Roofing and Siding Salesmen. Air Flow Roofing & Siding Co. Dial PA 4-4488.

SALESMEN and canvassers. Full or part time. Nationally advertised merchandise sold on budget plan, which makes easy sales. Top earnings. See Mr. Lichtenstein, 176 N. Centre St.

EXPERIENCED AUTOMOBILE SALESMAN
Apply: Jack's Guaranteed Used Cars, 1116 Virginia Ave.

WANTED—Man to help with Garden Work. Must live in South Cumberland. Apply: 120 W. Offutt St.

BARBER WANTED
Apply: 106 S. Liberty St.

FINANCE COMPANY
has opening for young man 20 to 35. Excellent opportunity for the right man. Good salary, plus insurance. Write: Box 554-A c/o Times-News.

29—Salesmen Wanted

SALESMAN—Men's clothing. Experienced only. No phone calls, please. OPO Clothing Store, 29 Baltimore St.

SALES POSITION
With National Company. Hospital Insurance, Group Insurance and Retirement. Good education, appearance and experience essential. Age 25 to 40 preferred.
Write P.O. Box 1131
CUMBERLAND, MARYLAND

EXECUTIVE TYPE SALESMAN WANTED
Unusual opportunity for interesting, stable, profitable career. Currently employed married men preferred; experienced in executive, accounting, or sales work. Men chosen will receive valuable training in business operations, selling tactics; will learn about products on market 50 years, used by more than 100,000 concerns. Pleasant working conditions, stimulating associates, excellent contacts, position in community, opportunities for better than average earnings included among advantages of connection with our progressive, modern-minded corporation. Salary to start; more lucrative commission contract when merited. Submit complete details your personal history in confidential communication. Our organization knows about this advertisement. Write P.O. Box 712, Altoona, Penna.

31—Situations Wanted

BOOKKEEPING SERVICE
INCOME TAX REPORTS
DIAL PA 2-4005.

32—Instructions

GUITAR, ACCORDION LESSONS
CUMBERLAND and FROSTBURG
DIAL PA 2-2323

KINDERHOUSE accepting March Registration of children 4 to 6 years. Full or half days. Experienced teacher PA 2-0347

PRIVATE PIANO INSTRUCTION—Classical, popular. Special rates to beginners. Rudy Sullavan Studio, phone PA 2-4816.

34—Lost and Found

LOST—Record book, between Decatur and Henderson Ave. on Bedford St. Reward. Phone PA 2-3490.

35—Miscellaneous

SEPTIC TANKS CLEANED $25.00
25 Years Experience
Bi-State Disposal, Lonaconing, HO 3-4401

Septic Tanks
Cleaned — Installed — Manufactured
HELMER & HEDRICK PA 2-8484

Septic Tanks Cleaned
$20 LEROY KENNELL
Hyndman VI 2-3277 Cumb'd PA 2-4241

SHOVELS — DOZERS
Mobile Cranes, Back Hoes, High Lifts, Compressors, Paving Breakers, Drills, Tractor-Trailer, Low Bed Trailers, Pole Trailers, Trucks of all kinds. Fill ground and road material.
We have more than 200 pieces of Equipment to serve your needs
BAUGHMAN CONTRACTING
Rt. 40 West Dial PA 2-4588

Block Laying, Cement Work
PHONE PA 2-2699

WELL DRILLING
35 years exp. Modern steel equipment. Pump installations. Galvanized Casings. F. V. CARPENTER Well Drilling Co. Rt. 1, Ridgeley. Ph. RE 8-9300

WANTED — Any Type Cement or Masonry Work. Free estimates. Guaranteed work. 5 years experience. C & M Nazelrod, Flintstone. GR 8-4004.

Excavating Foundations Dug. Fill Dirt Delivered.
JOHN J. SMITH, Mt. Savage. CO 4-4198

LIGHT HAULING — CELLARS & ATTICS CLEANED. EXTERIOR & INTERIOR PAINTING. PA 2-5064

LANDSCAPING, driveways blacktopped, bulldozing. Free estimates. A. Lepley, PA 2-0896.

38—Moving, Storage

CLOYD L. CHANEY TRANSFER
Storage Local and Long Distance Moving
Experienced Personnel PA 4-5769

JOHN APPEL TRANSFER LOCAL-LONG DISTANCE MOVING AGENT
GREYVAN LINE PA 4-1623

39—Painting, Paperhanging

WALLPAPER. Make selections at home. Expert paperhanging, low cost. PA 2-0224, PA 4-6774 for samples. Harley Wigfield.

PAPERHANGING — March and April bookings. Expert workmanship. South End Wallpaper Shop. PA 4-4018.

PAINTING, exterior and interior, paperhanging and cleaning, paper steamed off. General repairing. H. M. Saville, PA 2-8332.

PAINTING, Exterior, Interior, All Kinds! 40 yrs. exp. Reasonable. Insurance covered. Call: WILBERT. PA 2-6595.

PAPERHANGING — 40 years experience. Reasonable. PA 4-3583. W. Wigfield, P. O. Box 93.

40—Personals

SPECIALIZING in selective placements. Your hiring problems always kept confidential. Tri-State Agency, LaVale PA 4-1962.

41—Professional Services

SECRETARIAL Service—Phone Dictation, Typing, Bookkeeping, Billing, Mimeographing, for Churches, Clubs, individuals. Reasonable Rates. PA 4-7243.

43—Piano Tuning

Piano Tuning & Repairing
EVERETT & CABLE-NELSON PIANOS
Laurence Griffith PA 2-1633

Piano Technician Guild Member
BOB MORELAND
When you want the best service for any Piano PA 4-1084

47—Real Estate For Sale

7-ROOM Home, 316 Prince Georges St. 4-Bedrooms, 1½ Baths. Automatic heat. Storm windows. Insulated. Fine shape. MILLENSON Real Estate PA 4-5590

Quentin L. Griffey
CONTRACTOR Modern, Conventional and Pre-fab homes as low as $9,900
Authorized Agent for U. S. Steel Homes
OWNER PARTICIPATION and NO DOWN PAYMENT PLANS available.
Ellerslie, Md. PA 4-2282

COLUMBUS FACTORY BUILT HOMES Complete contract or owner built plan Model home LaVale, $18,500, $3000 down. Lester R. McGill, Dealer PA 2-2695

47—Real Estate For Sale

JOHN B WENTLING
Builder of Quality Homes
Bedford Road PA 2-7760

BEDFORD RD homes, quick possession. Also will build to your plans Maub Construction Co. PA 4-4280.

NEW Ranch — 3 bedrooms, garage, soft water, ½ acre or more. UHF Reception. Overlooking Fort Ashby, 2921.

McGRAWSVILLE, Potomac Park. Two modern brick homes. Four bedrooms, two baths. Three bedrooms, wood burning fireplace. PA 4-1424.

INLAND HOMES
Dick Pownall, Builder Dealer Completely finished or Owner-Built plan. Short Gap, W. Va. Dial RE 8-9259

WALLY WILSON AGENCY
PA 4-5483 103 S. George St.
If you want to sell phone us.

5 ROOM modern bungalow, 2 car garage, large lot, Carpenter's Addition, Ridgeley.

8 ACRES ground, just off Valley Road, short distance from town.
J. S. HUTTON, REALTOR
Ridgeley, W. Va. RE 8-8700

NEW Redwood and Stone 3-Bedroom Rambler on Winchester Road. Garage in Basement. Large lot. Owner transferred. PA 2-3279.

BEAUTIFUL Building Lots. New development. 3 miles out Bedford Road Gas, City Water, Cable TV. PA 4-3299 PA 4-0451.

"FACTS About Sunset View" is a new booklet telling about Cumberland's new, all-residential suburb. It contains the building regulations etc., and a map showing Sunset View's location. Phone Tom Burton PA 4-3853 for your free copy.

5 ROOM house, 1501 Bedford St. Immediate possession. Dial PA 2-7887 before 5, PA 4-0204 after 5.

5 ROOM modern semi stucco bungalow, landscaped, full basement with garage. Weires Ave, LaVale. PA 2-0362.

WEST SIDE 7-room house 2 baths, finished basement, gas fired hot water heat, 3-room garage apartment, furnace room, oil hot - air heat rear of lot. RE 8-9463.

HEART HOMES
135 N CENTRE ST.
Dial PA 4-6428 day or nite!

NEW modern 5 room brick, South End. Garage in basement. Rumpus room. Gas furnace. PA 4-3616.

POTOMAC PARK—2 Bedroom Bungalow. Gas Heat. Storm Windows. Insulated. Garage. Nice Yard. PA 2-5080.

6 ROOM frame, 2 acres, bath, city water. Concrete basement. Lake Gordon Road. PA 4-1215, RO 7-9519.

LOT, 80x150, $850.
MAIN ST., POTOMAC PARK.
DIAL PA 2-5831

KEYSTONE HOMES
WORKMAN & HOTT PA 4-678[illegible]

HOLLAND ST. SIX ROOM BRICK. $21,500. INSPECTION BY APPOINTMENT. PA 4-3786.

FOUR 3-room apartment frame, 4 baths, hot water heat, all in good condition. Good income investment. Terms. Owner will consider first mortgage. Price $11,700. 117 Penn Ave. PA 2-6909, PA 2-0278.

SIX ROOM house, bath, full cellar, furnace, two extra lots. New Industrial Boulevard , $5,500. PA 2-4125.

CORNER Lot 100x120, new section Bowling Green. Dial PA 2-1486. 715 Edgevale Ave., off Kent Ave.

SMALL FARM
2-Acres, 75-Perches. Small Barn, Chicken House, Pig Pen. 6-Room Bungalow with full Basement. House damaged by fire can be repaired. Located in Beans Cove.
Can be bought Cheap $1,800
Contact: E.W. VanHorn, Attny
BEDFORD, PA. PHONE 5

5 ROOM brick 2 Bath Tile finish basement, coal fired furnace. 7 Lots, Garage, 4 room house in back. Live in one, rent other. Corner of Park & Forst Ave., Bowman's Add. All for $9200. Terms. W. O. Teter, PA 2-0278. C. Watson, PA 2-4040.

108 S. ALLEGANY—5 rooms, bath each floor. Steam heat. Used as 2 family dwelling. Now vacant. Price on application. Treiber Real Estate. PA 2-6230.

For Sale or Lease
284½ front feet on Route 40 between A&P Super Market and Albert's Market, opposite side of road, containing 2 buildings—one 28x36, one 15x28. Phone PA 4-5516.

FOUNDATION complete with 5 rooms, furnace, bath. Old Furnace Road. RE 8-9458.

TRANSFERRED—Will sell to best offer end of 60 days. 6 room stone front Rancher, attached garage. Coverwood. PA 2-3973.

6 ROOM house, new Knotty Pine kitchen. Donald Kuhn, VI 2-3207, five miles North of Hyndman.

PROFESSIONAL OFFICES AND APARTMENTS
69 Greene St.
Two story brick building containing seven room suite or apartment on first floor and 2 four room apartments on second floor Centrally located in neighborhood largely occupied by professional offices with good parking facilities and public transportation. This property has been modernized and is in first class condition, highly desirable for business or residential apartment use.
Price $15,000
M. D. REINHART AGENCY
Realtors
PArkview 2-2111
LIBERTY TRUST BLDG.

48—Roofing, Spouting

ALUMINUM Siding, asbestos shingles, roofing and spouting. Air Flow Roofing & Siding Products. PA 4-4488

Roofing, Spouting, Siding, Awnings
Three years to pay Guaranteed work
ANDREW WITT Phone CO 4-5456

ROOFING ALL TYPES! Roof Painting, Repairs
Sheet Metal Work and Gutters
Free Estimates 30 Years Experience
Alex J Schute Dial PA 2-6505

HUMES Home Improvement Co. General Contractor Roofing, JM and Inselbric Siding. Also Aluminum Siding No Down Payment. PA 2-7599 day PA 2-1894 night. 337 Dawson Street

ROOFING, SIDING
Installed by Experts. Written guarantee materials and labor. No money down, up to 3 years to pay.
SEARS ROEBUCK AND CO.
PA 2-5100

48-A—Storm Windows

Doors, Windows, Awnings, Blinds, Siding, Jalousies, J-M Floor Tile
John E. Sharp & Co.
The House of SHARP Aluminum Products
752 Greene St. PA 2-7620

SPRING HAS SPRUNG . . .
But not one of our storm windows or doors has. Dress your home up for Easter with aluminum products by
SEASONALL
198 N. Centre St. PA 4-7100

STORM WINDOWS AND DOORS
None finer . . . none lower in price. See us first. (Storm windows as low as $10.95.) Use your First National Charge.
FREE ESTIMATES!
Ideal Window Products Co.
Locally owned & operated
620 Columbia Ave. Cumberland, Md.

48-B—Fencing

SPITE FENCES, backyard fences, dog runs, patio fences & shields, wood fences. Storm Doors, awnings, windows, roofing, siding, porch enclosures, jalousies.
REGAL FENCE CO.
338 Baltimore Ave. PA 4-7292

THE BEST remedy for your wants and don't-wants doesn't come in a bottle of medicine but in just a few words in the want ads. Tell thousands of people for a few cents a day.

50—Upholstering

Furniture, Truck Seats and Foam Rubber. Drapery and Dress Fabrics.
GEO. BRAGG, LaVALE PA 4-4611

CUSTOM MADE FURNITURE
Recovering and Spring Repair
C. E. BRODE 18 S. Lee St. PA 2-1890

POSSELT'S
Custom Furniture Upholstering
Spring Repairs Foam Rubber
131 Frederick St. Oldest, most reliable.
Dial PA 2-4715 Over 35 years in city

50—Upholstering

UPHOLSTERING Automobile Furniture
AUTO CONVERTIBLE TOPS
TRUCK SEATS TARPAULINS
HASTINGS ALUMINUM AWNINGS
Geo. S. Warner 1201 Va. Ave., PA 4-0774

UPHOLSTERING
John Troxell, 220 Charles St. PA 4-209[illegible]

51—Vacuum Cleaners

Parts & Service
Paper Bags—All Makes
Mary St & Va Ave. PA 2-5070
DUPLEX SALES & SERVICE
Bank Terms

52—Washing Machines

Factory Parts & Service
FOR ALL MAKES OF
Washing Machines
SKELLEYS 538 PINE AVE. PA 2-5115

52—Washing Machines

T & W WASHING MACHINE SERVICE
PA 4-2541. 320 DORN AVE.
ALL MAKES

Does your Washer or Dryer need repairs?
If so, call us at PA 4-0730
GREEN APPLIANCES
Your Maytag, RCA, Whirlpool Dealer
38 N. Mechanic St.

Display Classified

ALCOA EXTRUDED ALUMINUM
3-TRACK STORM WINDOWS
Up to 101 United Inches Frame Size .. $10.95
ALUMINUM STORM DOORS 1"
Expander or "Z" Bar $26.95
JALOUSIE DOORS $44.95
AWNINGS-JALOUSIES-PORCH ENCLOSURES-ALUMINUM SIDING
Allegany Aluminum Products, Inc.
901 MD AVE. at PUTMAN ★ LOCALLY OWNED ★ PA 4-5524

— TREES — SHRUBS
— ROSES — HEDGING
— LAWN SUPPLIES
Smith Garden Center
Complete Landscaping Service
1120 Shades Lane PA 4-1458

Pick up a copy of
SUNDAY'S (April 3)
PITTSBURGH Sun-Telegraph
and look for the ad on
COLUMBUS Brothers' FACTORY-CUT HOMES
For Further Information Call:
LESTER R. McGILL
PA 2-2695
Model Home in LaVale. Open Sat., Sun Afternoons

SEWER - MATIC
Call: PA 2-6938
Clogged Drains Sewers Opened

ROOFING
Order Today! Or Tomorrow!
Call: PA 2-6938

Display Classified

ST. GEORGE MOTOR CO. SPECIAL
1958 FORD
CUSTOM 300 4-DOOR
V-8 engine, Fordomatic transmission, radio, heater, two tone finish. A nice one owner car for only $1645
Many More To Choose From
All Makes and Models
Your Ford Dealer Over 33 Yrs.
PA 2-3456 Open Evenings

Display Classified

8 COLD 12 OZ. BEERS $1
Parkview Liquors
82 GREENE ST. PA 2-5257

Display Classified

NYLON
Truck, Tractor, Passenger reliners in stock. Made of NEW Materials.
Batteries . . . $9.95 up
ANDY'S Dunlop Tires & Batteries 6 Wms. St. PA 2-3190

This Week's
Watch Repair Special!
CRYSTAL
FOR ANY WATCH $1.00
JOHN NEWCOMER
14 Balto. St. 215 Va. Ave.

4th ANNUAL SPRING GRASS CATTLE SALE
Saturday, April 30th, 2:00 P.M.
AT
FRIEND STOCKYARD, INC.
Located on Route No. 219 Accident, Garrett County, Maryland. Approximately 500 head Steers and Heifers, plus 50 head Stock Cows with Calves by their sides.
All Stock from Local Allegheny Mountain Herds.
Cattle will be accepted after 1:00 P. M. on Friday, April 29th, and Saturday, April 30th, until 9:30 A. M. All cattle vaccinated for blackleg, malignant edema, hemorrhagic septicemia, and shipping fever. All heifers vaccinated for bangs. All cattle graded in uniform lots and sizes, and all eligible for interstate shipment.

NOTICE

Notice is hereby given that the following persons have filed application with the Clerk of the Circuit Court for Allegany County to sell alcoholic beverages in Allegany County, under the provisions of Article 2B of the Alcoholic Beverages Laws of the State of Maryland

Character of License, name of Applicant and for whom applied, the residence of applicant, location of place of business and owner of premises are as follows:

Applicants:	Residence of applicants:	For whom applied:	Location of premises:	Owner of premises:
BEER LICENSE—CLASS A				
Margaret K. Nave	737 Washington St. Cumberland	Margaret K. Nave	179 N. Mechanic St. Cumberland	Mrs. Thorner Smith
BEER LICENSE CLASS "D"				
Mark A. Schriver	100 Auburn Ave. Cumberland	Mark A. Schriver	Kifer	Mark A. Schriver
Irene J. Klosterman	614 Columbia Ave. Cumberland	Irene J. Klosterman	616 Columbia Ave. Cumberland	Irene J. Klosterman
Lillian Himmler	LaVale	Lillian Himmler	513 National Hwy. LaVale	Claude G. Deal
George P. McGee	976 Maryland Ave. Cumberland	George P. McGee	976 Maryland Ave. Cumberland	Catherine K. Moore
John J. Cullen Robert F. Brockey	Cumberland	John J. Cullen Robert F. Brockey	Bedford Road Near Cumberland	Howard V. Brockey Essie C. Brockey
Mary McKenzie	48 N. Mechanic St. Cumberland	Mary McKenzie	48 N. Mechanic St. Cumberland	Mrs. John Wallace
BEER AND WINE LICENSE CLASS "D"				
Manson M. Durr Fred Warner, Jr.	Rawlings Cresaptown	Manson M. Durr Fred Warner Jr.	Rawlings Cresaptown	Manson M. Durr Retta J. Warner
BEER LICENSE CLASS "D"				
Melvin J. Jones	Nikep	Melvin J. Jones	Nikep	Melvin J. Jones
Joseph M. Ugoletti Denda P. Ugoletti	Cumberland	Joseph M. Ugoletti Denda P. Ugoletti	249 N. Mechanic St. Cumberland	Clara H. Eckenrode
Clement T. Stakem	Midland	Clement T. Stakem	Vale Summit Rd. Near Midland	Ivan C. Wilson
BEER, WINE AND LIQUOR LICENSE CLASS C				
Donald F. Casteel Harold Williamson William L. Zais	McCoole	Queens Point Memorial Post No. 6775 Veterans of Foreign War	161 Queen St. McCoole	Queens Point Memorial Post No. 6775 Veterans of Foreign War
Edward J. Rider Paul C. Weisenmiller Richard A. Reid	Cumberland	The Forty & Eight Club, Inc.	113 Harrison St. Cumberland	Forty & Eight Club, Inc.
Francis H. Schutz Vincent T. Morrissey Vance L. Markwood	Cumberland	Cumberland Aerie No. 245 Fraternal Order of Eagles	65 N. Mechanic St. Cumberland	Fraternal Order of Eagles No. 245
Chester L. Smith Robert W. Rosier Sheridan H. Johnston	Barton Westernport McCoole	Black Hawk Tribe No. 131, Improved Order of Redmen	128 Maryland Ave. Westernport, Md.	Black Hawk Tribe No. 131 Improved Order of Redmen
BEER WINE AND LIQUOR LICENSE CLASS "D"				
Ruth V. Durkin	Cumberland	Ruth V. Durkin	27 Williams St. Cumberland	Cumberland Steel Co.
Leo A. Fields Herman Fiedelbaum Patrick I. Stakem	Yonkers, N.Y. New York, N.Y. Cumberland	Hotel Algonquin Corp.	Cumberland & Washington Sts. Cumberland	Hotel Algonquin
Agnes R. Rice Harold B. Rice	Cumberland	Agnes R. Rice Harold B. Rice	208 W. Oldtown Rd. Cumberland	Harry B. Rice Elsie C. Rice
Marie E. Baumann	Lonaconing	Marie E. Baumann	21 Main St. Lonaconing	Marie E. Baumann
William P. Kelly Antionette V. Kelly	Lonaconing	William P. Kelly Antionette V. Kelly	2 Union St. Lonaconing	William P. Kelly Antionette V. Kelly
BEER WINE AND LIQUOR LICENSE CLASS "A"				
Robert E. Robinette Virginia B. Robinette	LaVale	Robert E. Robinette Virginia B. Robinette	82 Greene St. Cumberland	Dilger Estate

The expiration date of all licenses granted will be the 30th day of April next after issuance.
First publication of this notice is March 26, 1960.

JOSEPH E. BODEN,
Clerk of the Circuit Court for Allegany County

Adv.—N-Mar. 26-Apr. 2

COMMITTEE'S SALE OF EIGHT ROOM, HOUSE WITH APPROXIMATELY ONE ACRE OF GROUND LOCATED ON WHAT IS CALLED CHURCH HILL IN MT. SAVAGE

By virtue of an Order of the Circuit Court for Allegany County passed in No. 22,891 Equity in said Court pending, wherein Jennie Kreitzburg, was appointed Committee of the Person and Estate of George C. Brailer, Incompetent, and as such Committee has been authorized by said Court to make sale of the property of the said George C. Brailer, and in accordance therewith the said Committee will offer at public sale on the 9th day of April, 1960, at 10 A. M. o'clock, in front of the Second National Bank in Cumberland, Maryland, the following property, to-wit:

FIRST: All those pieces or parcels of ground lying and being in or near Mt. Savage and described as follows:

Beginning for the same at a planted stone standing on the west side of the County Road leading from Mt. Savage to Pocahontas and running on the said road North 7¼ degrees West 225 feet, then North 5¼ degrees West 38 feet 11 inches, then North 67½ degrees West 126 feet 8 inches, then South 26 degrees West 238 feet to a white oak, thence South 65 degrees East 316 feet to the beginning, containing 1 acre more or less and known as the Brailer Home Place. This property is improved by a large frame residence, garage, barn and outbuildings; all in poor state of repair.

SECOND: All those two lots or parcels of ground lying and being in Mt. Savage and described as follows:

Beginning for said lot or parcel of ground at a stone marked 1 standing near a large white oak and running thence East 16 perches to a stone marked 36, it being the corner of Jonathan Arnold's land (1854) and with it North 6⅔ degrees West 22 perches to the line of McDade's lot, then North 41 degrees West 17 perches, then South 4¼ degrees West 25 perches to the place of beginning containing 2⅜ acres.

THIRD: All that lot or parcel of ground lying in Allegany County, Maryland, near the Village of Mt. Savage, South of the County Road leading from Jonathan Arnold's Mill (1852) passing the Catholic Church to the National Road and beginning for said lot or parcel at an oak sapling on the south side of said road at the end of the 37th line of the said Arnold's land where it intersects said road about 60 feet from the point where the Brushburg Road diverges from the County Road and running thence with the said County Road until it intersects the western line of said tract of land called Bear Camp to the place of beginning, so as to include said tract of land called Bear Camp, lying south of the County Road, except, however, so much of said property as was conveyed to John L. Geary and wife, by deed dated September 24, 1945 and recorded in Liber No. 206, folio 75. This parcel of land is unimproved, subject to the right to the use of the water from the spring on said property for the purpose of supplying the domestic needs of the parcel of land described as First herein and called the Brailer Home Place.

Taxes to be adjusted to the date of sale.

Terms of Sale—one-third cash on the day of sale, balance upon the ratification of sale and delivery of a deed therefor.

Jennie Kreitzburg, Committee of the Person and Estate of George C. Brailer, Incompetent

Adv. N Mar. 19-24—Apr. 2-7

Cumberland Board of Realtors

FREE: Consultation on home ownership; home improvement and beautification; neighborhood conservation and development; industrial development and locations.

A Service of Your Realtor!

Home—Office—Duplex
626 Greene Street is an exceptionally well built, well maintained 7 room brick dwelling. Ideally suited for a home, an office or could be converted to a duplex. 2 car garage, hot water heat. Two additional lots for commercial parking. Perfect for Doctor's office. Call for an appointment today.
LISTINGS WANTED
"see PERRIN about it"
REAL ESTATE—INSURANCE
70 Pershing St. PA 4-2960

PUT ON YOUR JEANS
and let's raise a garden. That's the first thing that comes to mind when you see this place on the Bedford Road (about 6½ miles from the city). There is an almost new three bedroom modern bungalow with basement and garage; two acres of land. Let us show you this good buy.
HOWARD M. SPIKER,
REALTOR
20 South Centre Street PA 2-2414

LOTS LOTS LOTS

Patterson Avenue	50x100	$ 900.00
Ridgedale Avenue	50x115	700.00
Cumberland and Saratoga	50x117	2,500.00
Browning Street	40x100	800.00
Oldtown Road	100x150	800.00
Oldtown Road	300x150	2,300.00
Shades' Lane	100x125	500.00
Shade's Lane	140x200	1,000.00
Lafayette Ave. & Federal	112x120	2,200.00

(Good commercial location)
Harry B. Simpson
113 Frederick Street
REALTOR—INSURANCE
Dial PA 2-5760 or PA 2-3723

FROSTBURG, MD.
ORMOND ST. EXT.—Frame bungalow, first floor—living, dining, modern kitchen, bedroom, bath. Second floor 2 bedrooms. Basement. Double lot, one facing Ormond St., other Frost Avenue.
HILL ST. Under $3,500 frame home, first floor living, dining, kitchen, bath. Second floor 2 bedrooms. New autmatic hot water heater, sink and concrete porch.
MT. PLEASANT ST. Frame home in 3 apartments, large lot.
OTHER FROSTBURG LISTINGS TO INSPECT CALL MRS. NATOLLY OV 9-5489 or PA 4-0880
Carl F. Schmutz Assoc.
16 S. Liberty St.

FOR SALE
76 LaVale Court, LaVale, Maryland. Modern brick bungalow having 6 rooms and 1½ baths, ample closet space, fireplace, hardwood floors, full basement with game room, and gas forced warm air heat. There is a car port and lot: 72' x 160'.
Price: $28,000
617 Brookfield Avenue, Cumberland, Maryland. Modern concrete block dwelling having 5 rooms and bath, gas warm air heat, full basement with garage, and lot: 140' x 147.86'.
Price: $15,500
Goodfellow Agency
Real Estate Storage Insurance
131 N. Centre St. Phone: PA 4-2893

GLENVIEW TER., LAVALE—2 bedroom masonry home, assume GI loan.
FAYETTE ST. Brick, 8 room home, very clean and good condition.
HOLLAND ST. Brick home, 4 rooms and expandable attic. Very nice.
PATTERSON AVE. Stucco, 2½ story, 6½ rooms plus 2 attic rooms and 1½ baths. 2 car garage, corner lot.
FOURTH ST., LAVALE Frame, 5 room home, basement garage, nice lot.
WINCHESTER RD. Business and Dwelling property, also large shop or storage building.
ALSO OTHER GOOD LISTINGS.
TO INSPECT CALL PA 4-0880
Carl F. Schmutz Assoc.
Real Estate Insurance
16 S. Liberty St.

1016 Kent Ave.—Modern brick home in Cumberland's preferred residential district, having living room, kitchen, 2 bedrooms and bath, first floor. Large dormitory bedroom second floor. Full basement. Many other features. Price and inspection by appointment.
Lake Ave., Bowman's Addition — 2 story frame and inselbric dwelling having living room, dining room, kitchen and bath, first floor. 2 bedrooms second floor. Full basement with coal fired warm air heat. All in good condition. Large lot. Price only $5250. Terms.
WANTED—PROPERTIES TO SELL
Glenn Watson & Son
213 Virginia Avenue
PA 2-4040 or PA 4-2631 or PA 2-0278

THE DINGLE
806 BUCKINGHAM ROAD
Four bedroom, 2 story residence situated on large fully landscaped lot in Cumberland's most desirable residential neighborhood. Living room, dining room, kitchen den and powder room on first floor; four large bedrooms and bath on second floor. Paneled recreation room in basement, gas fired steam heat. Immediate occupancy. For inspection and price, call
M. D. Reinhart Agency
PArkview 2-2111 Liberty Trust Bldg.

LAVALE TERRACE
Stone and frame bungalow containing combination Living and Dining Room Modern Kitchen. Two nice bedrooms and tiled bath. Garage in basement. Lot 60 x 265 feet. Immediate Occupancy. Owner will help finance. Have us show you this attractive home.
CRESAPTOWN APARTMENT BLDG.
Situated just opposite VanMeter Market. This building contains one five room and bath apartment and three three room and bath apartments. Good hot water heating system. Entire building in good repair. Live in one unit and let others pay for building.
D. P. MILLER CO.
INSURANCE & REALTORS
Phone PA 4-3838 62 Pershing St.

HOME — 2 ACRES
Located on Avenue "O", POTOMAC PARK is this five room bungalow with bath, piped hot air heat, spacious living room, basement, garage. Several nice building sites. The price is only $7,500.
FOR SALE OR RENT
435 GOETHE STREET: Seven room dwelling with bath, hot water heat, small basement, front and rear yard. This older type home is in need of a few minor repairs. Reasonably priced at $6,000. Immediate possession.
HOWARD M. SPIKER,
REALTOR
20 South Centre Street PA 2-2414

SINGLE DUPLEX
To settle an estate we offer for $7,500 a brick and frame dwelling at 306 Piedmont Avenue. Originally a single, now a duplex, and could be either after you buy it. Three rooms and bath on each floor. Basement, gas furnace for hot water heat, garage.
FOR RENT — Several apartments and store-rooms. Sorry, no houses.
The J. H. Holzshu Co.
INSURANCE REALTORS BONDING
21 S. CENTRE ST PHONE PA 2-6555

729 GEPHART DRIVE
2-Story, 3-Bedroom Frame Dwelling. Full Basement with car space. New Hot Water Coal Furnace. Hardwood Floors and many other features. All in A-1 condition. Priced to sell, owner transferred.
918 Maryland Ave.
2-Story Masonry Dwelling having 3-Bedrooms and Bath, second floor. Living Room, Dining Room, Kitchen, first floor. Full Basement with new gas Warm Air Heat. Price only $7,950.
WANTED—PROPERTIES TO SELL
Glenn Watson & Son
213 Virginia Avenue
PA 2-4040 or PA 4-2631 or PA 2-0278

MODERN BUNGALOW NEAR TOWN
4-Rooms, Bath, Shower, Hot Air Heat. Garage in basement. Nice yard $6,000. Property located in Broadwater Addition just off Baltimore Pike only a few minutes from town. Appointments to inspect property may be made at our office.
REALTOR INSURANCE
BERT J. GRAHAM
58 N. Centre St. Dial PA 4-0200

Windsor Road — The Dingle
Large modern home with two complete baths. Four rooms, powder room on first floor. Three bedrooms and two bath rooms on second floor. Attic is finished into an extra bedroom or den. Automatic forced warm air heat, gas fired furnace, garage, laundry room and recreation room in basement. This home is fully insulated for comfort both winter and summer. An ideal home and location for children near school and church, beautiful surroundings. Located at 836 Windsor Road — The Dingle. Inspection by appointment. Attractive price.
JAMES W. BEACHAM
REALTOR—INSURANCE
744 National Highway Dial PA 2-2090

702 HILL TOP DRIVE
Modern 5 room brick bungalow. Contains modern kitchen with Youngstown metal cabinets and disposal, dining area, living room and three bedrooms. Forced air gas heat. Full basement. Hardwood floors. Detached garage.
MT. PLEASANT CHURCH ROAD
Modern ranch house containing kitchen, living room with woodburning fire place, three bedrooms and bath. Warm air oil fired furnace. Storm doors and windows throughout. Detached garage. Large lot 91 x 716. Price on application.
REALTORS INSURANCE
Wiebel and Workmeister
123 Frederick St. Phone PA 4-3380

PRICED FOR IMMEDIATE SALE
2-story frame house with 2-apartments. First floor apartment 4 rooms and bath. Second floor apartment 3-rooms and bath. Gas fired hot water heat. Located: 103 Wood Street. $9,500
6 room house, bath, gas fired steam heat. Well insulated, cement basement. Corner lot. Also, in rear, 1400 sq. ft. cement building suitable for business. Low Price.
Beall Insurance & Realty
Phone Fbg. OV 4-6661—No Toll Chg.
1 West Main Street Frostburg

Stock Market Goes Into Another Slow Retreat

NEW YORK (UPI)—The stock market went into another slow retreat Friday with price movements narrow and volume the lightest since March 17, St. Patrick's Day.

Buyers continued to show more interest in issues outside those used to compile the averages. Electronics, some building equipments, drugs and scattered aircrafts stood out in an otherwise featureless market.

Industrials closed off 0.61 at 6.98 in their average and their lowest level since March 17. Rails also finished with a fractional loss. Utilities, however, ran up a half gain, rising 0.12 to 88.42 on the day.

Friday's loss was the sixth in as many sessions. Some brokers interpret the market's narrowly irregular price movements of the last six sessions as a sign that traders are waiting for the list to make a definite move one way or the other before quitting the sidelines.

Alcoa fell 2 points to 89. Gamble-Skogmo and Western Auto Supply nearly a point following filings of government anti-trust suits involving all three companies.

Electronics featured gains of 5½ to 196½ in Texas Instruments, 3 to 171½ in Motorola, 4 to 443 in International Business Machines and 2¼ to 37¼ in Philco.

Motors improved fractionally on a report that auto production had climbed sharply this week. Ford, Studebaker - Packard, Chrysler, General Motors and American all gained nearly a half or better.

Losses of 2 in Du Pont, 2¼ in Union Carbide and more than 1 in Proctor & Gamble helped pull the industrial stock average lower. General Electric was a favored blue chip, adding 2⅜ to 92¼. Goodyear added 1¼ to 37¼.

Steels continued to react to expectations of lower steel production with losses of around a half in Bethlehem and U. S. Steel. Crucible countered with a gain of more than 1.

Stocks were narrowly mixed in moderate trading on the American Exchange.

New York Stock Quotations

NEW YORK (UPI)—Stock prices:

(in hnds)	Sales	High	Low	Close	Chg
—A A—					
F Industries	3	47⅛	47	47⅛	— ¼
ms Express	6	25⅝	25⅛	25⅝	
miral Corp	24	20⅜	19¾	20⅛	+ ⅝
Reduction	16	77⅞	76⅞	77⅞	+1
o Prods	5	17⅞	17⅝	17⅝	— ¼
ghany Corp	25	10⅛	9⅞	10⅛	+ ¼
gheny Lud	23	43¼	42¾	42¾	+ ¼
ed Chemical	24	49¼	48⅝	49	
ed Mills	2	35¼	35	35	— ⅛
ed Stores	7	56	55	56	+1
s Chalmers	34	32⅜	32	32	
ha Ptland	4	35⅝	35⅜	35⅜	— ⅛
minium Ltd	98	32⅛	31⅞	31⅞	— ⅛
a	23	90⅞	89	89	—2
erada Pete	23	66¼	64¾	66	+1¼
er AirL	59	18⅞	18⅝	18¾	+ ⅛
er Bosch	15	23½	23	23⅜	
er Brake Shoe	6	44⅞	44⅞	44⅞	+ ⅛
er Broad-Para	20	32	31⅝	32	+ ¼
er Can	60	41⅜	40⅞	41¼	+ ¼
er Chain & C	3	46¾	46	46⅛	
er Electric	26	51¼	50¾	51	+ ¼
er & Fgn Pow	24	8½	8⅛	8⅛	— ⅛
er Home Prod	8	161¾	159½	161¾	+2
er Mach & F	54	57⅞	57	57⅞	+ ⅞
er Metal	68	22⅛	21½	21⅞	— ⅛
er Motors	435	25¾	24⅞	25⅞	+ ⅝
er Smeltg	2	44	43½	43½	— ¼
er Std	44	15⅛	15	15	
er Steel Fdy	22	32⅜	31¾	32	— ½
er Stores	7	69	68¼	68½	— ½
er Sugar	5	28¼	28	28	— ⅝
er T&T	120	88¾	88¼	88⅝	
er Tobacco	8	105	104¾	104¾	+ ¼
er Viscose	33	34⅝	33¾	34⅛	+ ⅛
er Zinc	7	15	14⅞	14⅞	— ⅛
conda Cpr	386	50⅛	49½	50	+ ¼
conda Wire	90	46	46	46	
hor Hocking	14	36½	36	36¼	+ ⅜
nco Steel	22	62⅜	61⅞	62	
nour Co	44	35⅞	33¾	35½	+ ¾
nstrong Cork	12	41½	41	41½	+ ½
land Oil	7	20⅞	20¾	20⅞	
n Topeka	42	23⅞	23⅜	23⅞	
ntic Refg	13	36⅜	35⅞	36¾	+ ¼
s Corp	62	5	4⅞	5	
CO Corp	56	13⅝	13⅜	13⅜	
—B B—					
cock & Wilcox	16	35	33⅝	33⅝	—1¼
dw Lima Ham	36	15⅜	15	15¼	+ ⅛
i & Ohio RR	35	34¼	33¼	33⅜	— ⅜
i & O pfd	5	57½	57¼	57¼	— ¾
n Iron Wks	1	46¾	46¾	46¾	— ¾
chnut Lf Sav	6	33	32⅝	32¾	+ ¼
Aircraft	6	15⅝	15½	15½	— ⅛
dix Aviation	13	67¼	66¾	66¾	— ½
hlehem Steel	66	46⅞	46	46	— ⅛
w-Knox	32	40½	39¼	40	+ ⅛
s. E W	3	16⅜	16½	16¼	+ ⅛
ing Aircraft	32	24⅛	23¾	24	
d Stores	9	20	19⅝	19⅝	— ⅛
den Company	18	45½	45⅛	45⅛	— ¼
g Warner	22	40⅜	39¾	40¼	+ ¼
igeport Brass	8	34⅝	34⅛	34⅛	— ⅜
gs Mfg	3	10⅛	10⅛	10⅛	
tol Myers	12	47¼	46	46	—1¼
nswick Balke	52	55⅞	54⅛	55⅞	+1⅛
keye Pipeline	2	33¼	33¼	33¼	— ½
yrus Erie	10	18⅜	18⅛	18⅜	
d Company	25	20½	20⅛	20¼	— ⅛
ard Company	8	13⅞	13½	13¾	+ ⅛
ington Indus	75	18½	18¼	18⅜	
roughs Corp	60	32⅜	31¾	32	— ⅛
—C C—					
f Packing	3	27½	27½	27½	— ⅛
adian Pac RR	18	25	24⅞	25	
ital Airlines	8	9	8⅞	8⅞	— ⅛
rier Corp	7	34¾	33¼	34½	+1¼
e, J I	32	13⅜	13¼	13⅜	+ ⅛
rpillar Trac	60	30⅝	29½	30¼	+ ½
nese Corp	22	27⅞	27	27½	— ½
tex Corp	7	33	32¾	33	+ ⅛
o de Pasco	6	32	31¼	32	+ ⅜
ain-teed	9	13⅛	13	13	— ⅛
na Aircraft	55	39⅛	37¼	39⅛	+1⅝
s & Ohio RR	15	64¼	63¼	63¼	—1
ysler Corp	100	52	51⅞	51⅞	+ ⅜
innati G&E	10	34¼	34	34¼	+ ¼
Financial	66	52⅞	52½	52½	
s Service	20	43¾	43¼	43½	— ½
ite Corp	20	49¾	47⅞	49½	+2⅛
-Cola	17	52⅞	52⅜	52¾	— ⅛
ate Palmolive	24	37⅞	37⅛	37¾	+ ¾
rado F&I	20	24	23⅝	23¾	— ⅛
mbia Bdcst	8	38¾	38	38⅝	+ ¾
mbia Gas	45	19½	19¼	19¼	— ¼
m & So El	8	41¾	41⅝	41¾	
ncl Credit	3	57¾	57⅝	57⅝	— ⅜
ncl Solvent	19	15¾	15⅜	15⅜	— ⅜
wth Edison	10	58¼	58	58	+ ⅛
sol Edison	17	63⅜	63⅛	63⅜	+ ¼
sol Nat Gas	4	47	46½	46⅞	+ ⅜
sol Coal	4	33¼	33⅛	33⅛	+ ⅛
tainer Corp	15	26¾	26⅛	26¼	— ⅛
inental Bak	4	43¼	43⅛	43⅛	+ ⅛
inental Can	16	44⅛	43½	43¾	— ¼
inental Moto	4	10	10	10	
inental Oil	14	48⅝	48½	48½	— ¼
Products	24	48⅝	48	48	— ⅛
e Company	32	55½	52⅞	54⅞	+2⅜
wn Zellerbach	25	43⅝	43⅜	43½	— ½
ible Steel	24	22¾	21½	22⅜	+ ⅞
ahy Packing	14	10½	10⅛	10⅜	+ ¼
iss Wright	25	20½	20¼	20⅜	
—D D—					
ton Pow & Lt	14	49½	49⅛	49½	— ¼
ca Records	26	23½	22¾	23½	
re & Co	45	43½	43⅛	43⅜	+ ⅛
& Hudson RR	2	25½	25⅜	25½	+ ¼
Lack & West	14	8	7¾	8	— ⅛
glas Aircraft	34	33⅝	33⅛	33⅝	+ ⅛
Chemical	14	88⅞	88⅛	88½	— ½
Pont	24	224	222	222	—2
—E E—					
ern Airlines	29	24½	24⅛	24¼	— ⅛
Gas & Fuel	4	25¼	25	25⅛	— ⅛
man Kodak	35	108½	107⅝	108½	+ ¾
Auto-light	4	49¼	49	49¼	— ¼
Stor Bty	14	62½	60	61½	+2
Paso Nat Gas	45	29⅜	29	29⅜	+ ¼
rson Radio	14	14	13⅝	13⅝	
cott Johnson	6	33¾	33½	33¾	+ ¾
Railroad	12	10⅞	10½	10⅝	— ⅛
ell-O Corp	4	35½	35⅛	35⅛	— ⅜
—F F—					
child Engine	13	7⅞	7⅝	7¾	
taff Brew	14	26¼	26	26	— ¼
o Corp	14	47	46⅝	46¾	
stone Tire	9	36⅝	35⅛	36½	+1
Nat Bank	24	26½	26⅛	26½	
kote Co	9	37	36¾	37	
Fair Stores	25	33½	33¼	33¼	+ ⅛
Mart	32	15⅝	15⅛	15¼	
Motors	259	70⅝	69⅜	69⅞	+ ¼
port Sulphur	53	23	22⅛	22¾	— ⅜
hauf Trailers	148	26	25⅜	26	+ ¾
—G G—					
eral Accept	6	17⅜	17¼	17¼	— ⅛
eral Dynamics	43	42⅞	42⅛	42½	— ⅛
eral Elec	160	92½	89⅜	92¼	+2⅜
eral Foods	23	104	102¾	103¼	— ½
eral Mills	52	28⅞	28¼	28½	— ⅛
eral Motors	223	45¼	44½	45⅛	+ ⅝
Pub Utility	43	23½	23⅛	23⅛	— ⅜
Tel & Elec	108	78¼	77½	77⅞	+ ⅛
tte Company	23	69⅞	68	69⅞	+ ¾
Alden	73	18¼	17	17⅞	+ ⅞
den Company	11	38¼	37¾	38	+ ¼
rich B F	13	74	72½	73½	+1
year Tire	86	37⅜	36⅛	37¼	+1¼
ham-Paige	28	2½	2⅜	2½	+ ⅛
t A&P	48	39¼	38¾	38¾	— ¼
t North Rwy	28	45⅞	45⅛	45⅝	+ ⅛
West Sugar	6	27⅞	27⅞	27⅞	— ¼
West Sug pfd	40	138	137½	138	+ ½
hound Corp	25	21½	21⅛	21⅜	+ ⅛
mman Aircft	7	25⅝	25¼	25⅝	+ ⅜
Mob & Ohio	2	26⅛	26	26⅛	+ ⅛
Oil Corp	126	31¾	31⅜	31½	— ½
—H H—					
burton Oil	25	42¾	42¼	42⅝	+ ¼
mermill Ppr	6	28¾	28¾	28¾	
Walker	9	48¾	48	48⅝	+ ⅜
ules Powder	10	63¼	63	63¼	— ¼
n Hotels	53	32½	32	32½	— ¼
and Furnace	7	11¼	11	11	— ⅛
estake Mng	12	43¼	42¾	42¾	— ⅛
ker Chem	2	35⅝	35¼	35½	
e Sound	17	19½	19¼	19¼	— ¼
Corp	42	11⅞	11⅝	11⅝	— ⅛
—I I—					
Cement	12	27	26⅞	26⅞	— ⅛
ois Cen RR	6	38¾	38⅜	38½	+ ⅛
s Rayon	82	20¾	19¾	20⅝	+ ¾
rsoll Rand	34	77	76⅛	76½	
nd Steel	14	41¾	41¼	41⅜	— ⅝
ration Copper	3	34½	34	34	— ¼
lake Iron	40	29⅜	28¼	28¼	—1⅜
Bus Mach	18	443	437	443	+4
Harvester	11	44¾	44⅛	44⅛	
Nickel	23	104¾	104⅜	104¾	— ¼
Paper	15	113	112¼	113	+ ¾
Intl Tel&Tel	56	38½	38⅛	38½	+ ¼
—J J—					
Johns Manville	70	54	53⅛	53⅛	— ½
Jones & Laughlin	32	65⅜	64½	65	+ ¼
Joy Mfg	6	37¾	37⅛	37¾	+ ⅝
—K K—					
Kaiser Aluminum	7	45¼	45	45¼	— ⅛
Kenn Copper	18	76½	76⅛	76⅜	— ⅛
Kern Cty Land	6	52¼	51¾	52¼	+ ¼
Kerr McGee Oil	6	48⅜	47¾	48	— ½
Kimberley Clark	12	69½	68½	68⅞	—1¼
Koppers Co	14	42¼	42	42¼	+ ⅛
Kresge S S Co	2	30⅜	30⅛	30⅛	— ⅛
Kress S H	5	23⅞	23½	23⅞	+ ⅛
Kroger Co	12	34⅞	34⅝	34⅝	
—L L—					
Lee Rubber & T	3	20⅛	20	20⅛	+ ⅛
Lehigh Coal Nav	7	11⅝	11⅜	11⅝	+ ¼
Lehigh Port Cem	32	27¾	27	27¼	— ⅝
Lehigh Val Ind	13	2⅝	2½	2½	— ⅛
Lehigh Val RR	3	7	7	7	
Lehman Corp	14	26¼	26	26	— ⅛
L-O-F Glass	21	59⅞	58¼	58¼	—1⅜
Lib McNl & Lib	5	10	10	10	
Liggett & Myers	6	84¼	83¾	84	
Link Belt	2	52	51¾	51¾	— ¼
Lockheed Aircft	340	22⅞	21⅜	22¾	+1½
Lone Star Gas	12	37	36⅞	37	+ ⅛
Lorillard Tob	34	38	37⅜	37⅞	+ ⅜
Lville & Nash	1	72	72	72	
Lukens Steel	14	66½	65⅛	65½	+ ⅜
—M M—					
Mack Trucks	24	40¾	39¾	40¼	+ ¼
Magma Corp	22	37⅝	36	37¼	+1¼
Martin Co	45	37⅜	36¾	37⅛	— ½
May Stores	4	46⅞	46¼	46¾	+ ⅜
McGraw-Edison	4	43	42¾	42¾	
McKesson & Rob	3	42¾	42¼	42¼	
Melville Shoe	14	26⅝	26½	26½	— ⅛
Merck & Co	26	81⅝	80¾	81⅜	+ ⅞
Miami Corp	4	72½	72¼	72⅜	— ⅛
Midland Ross	5	56¾	56	56¾	+1¼
Minneapo Honey	13	144	140½	143½	+2¼
Minneapo Moline	14	20⅝	20	20	— ¼
Minn Mng	9	177¾	176½	177¾	+ ½
Mo-Kans-Tex	15	5	4⅞	5	
Missouri Pac	9	40⅜	39½	40⅜	+ ⅛
Monsanto Chem	48	42¾	42	42½	+ ⅝
Monterey Oil	34	26⅞	26⅜	26⅝	— ⅛
Monty Ward	29	44½	44	44½	— ⅜
Motorola Inc	15	172½	168½	171½	+3
Murphy G C	1	52¼	52¼	52¼	— ¼
Murray Corp	13	25¾	25⅝	25¾	+ ⅛
—N N—					
NAFI	14	35¾	34¾	35⅛	
Natl Biscuit	19	51⅛	50⅞	51	+ ⅛
Nat Cash Reg	13	58½	58⅛	58¼	— ½
National Dairy	15	50⅜	49⅝	50⅜	+ ¼
National Distillers	16	30¾	30½	30½	+ ⅛
National Fuel	4	22⅝	22½	22⅝	— ⅛
National Gypsum	14	56½	55⅞	56½	
National Lead	9	97¾	96¼	97¾	+ ¾
National Steel	13	80	79	79¼	+ ½
National Theaters	13	8¼	8	8¼	
Newport News S	4	38⅛	38	38	
New York Cent	53	22⅞	22⅝	22⅝	— ¼
N.Y.-Chi&StL	32	35⅜	34⅞	35⅛	+ ⅛
Niag Mohawk Pwr	24	34⅞	34½	34⅞	+ ¼
Norfolk & Western	15	94¼	93¾	94	
North Amer Avn	34	32⅛	30⅝	32⅛	+1⅝
Northern Pacific	14	43⅛	42¾	43⅛	— ⅜
Northwest Airl	50	19¼	18⅞	19	— ¼
—O O—					
Ohio Edison	2	64	64	64	— ⅛
Ohio Oil	13	32⅞	32½	32½	
Olin Mathieson	37	45¾	45⅛	45½	
Oliver Corp	41	18	17½	17½	— ¼
Otis Elevator	22	39½	39	39	— ⅞
Owens Corning	9	90½	88¾	88¾	—1¾
Owens Illinois	11	99	98	98	
—P P—					
Pac Gas Elec	2	63¾	63	63¾	+ ⅛
Pacific Lighting	2	47¾	47¾	47¾	+ ¼
Pan Am Wld Al	24	17½	17⅛	17¼	+ ⅛
Paramount Pic	16	43½	42¼	43½	+ ⅞
Parke-Davis	25	40¾	40⅜	40¾	
Peabody Coal	8	15¼	15⅛	15¼	+ ⅛
Penney J C	3	117¼	117	117¼	+1¼
Penna Pow Lt	13	26¼	25⅞	25⅞	— ⅛
Pennsylvania RR	19	14	13⅞	14	+ ¼
Pepsi-Cola	240	38⅞	38½	38½	— ⅜
Phelps Dodge	17	47⅜	46⅝	47⅜	+1⅛
Philadelphia El	2	48	48	48	+ ½
Philco Corp	590	37¼	35⅜	37¼	+2⅛
Philip Morris	9	61½	61¼	61¼	— ¼
Phillips Pet	44	42¾	42¼	42½	+ ¼
Piper Aircraft	19	59¼	57½	59	+2
Pitts Pl Glass	17	69¼	68½	68½	— ½
Poor & Co B	3	23½	23⅜	23⅜	— ⅛
Procter & Gamble	12	95	94½	94½	—1⅛
Pub Serv E&G	22	38	37¾	38	
Pullman Corp	7	69½	68¼	69⅜	+1⅛
Pure Oil	25	31¾	31½	31⅝	+ ⅛
—R R—					
Radio Corp	88	69¼	68⅛	69	+ ⅝
Raytheon Mfg	88	41¼	39⅝	40½	— ¾
Reading Co	9	20⅝	20¼	20¼	— ½
Republic Aviation	21	22¼	22	22	— ⅛
Republic Aviation	21	22¼	22	22	— ⅛
Republic Steel	13	61¾	61	61½	+ ⅜
Rexall Drugs	36	46⅝	44	45⅞	+1¾
Reynolds Metals	23	62⅝	62	62¼	— ⅛
Reynolds Tobacco	19	62¼	61⅞	62¼	+ ¼
Richfield Oil	8	74¾	74	74½	+1
Robertshaw Fult	5	52½	52	52	— ¼
Rockwell Stand	4	35¾	35½	35¾	+ ¼
Rohr Aircraft	9	14⅝	14½	14½	
Royal Dutch Pet	56	41¾	41½	41½	— ¼
—S S—					
Safeway Stores	28	39⅜	39⅛	39¼	+ ¼
St. Joseph Lead	9	29¾	29¼	29¾	+ ⅜
StL-San Fran RR	6	18⅛	17⅞	18	+ ¼
St. Regis Paper	18	43¼	42⅛	42⅛	—1⅛
Schenley Indus	15	28⅝	28⅜	28⅝	+ ¼
Schering Corp	9	74⅞	74	74⅞	+ ¾
Scott Paper	6	79¾	78⅝	79½	+ ½
Sears Roebuck	38	50¼	49⅛	49⅛	— ⅛
Servel Inc	12	14	13¾	13⅞	
Sharon Steel	5	32¾	32¼	32½	— ⅜
Shell Oil	115	35½	34¼	35⅛	+ ⅛
Shell Transport	153	21⅝	21½	21⅝	+ ⅛
Sheller Mfg	8	18½	18¼	18¼	— ⅛
Sinclair Oil	46	42⅛	41½	41⅝	— ⅜
Socony Mobil Oil	69	37¼	36⅝	37	+ ½
Sou Cal Edison	12	58¾	58	58⅜	
Southern Com	14	44½	44	44½	+ ⅜
Sou Nat Gas	13	36⅜	35⅞	36¼	+ ⅜
Southern Pacific	107	20⅛	19⅞	20	
Sperry Rand	80	22⅛	21⅞	21⅞	— ¼
Std Brands	2	39⅞	39¾	39⅞	+ ⅛
Std Oil Calif	46	43¼	42⅝	42¾	+ ¼
Std Oil Ind	28	41⅛	40⅞	41	+ ⅛
Std Oil NJ	173	44¼	44	44⅛	+ ⅛
Std Oil Ohio	18	49½	49	49	— ½
Stanley Warner	5	31⅛	30¾	30¾	+ ½
Sterling Drugs	10	49⅞	49¼	49¾	+1
Stewart Warner	8	23⅞	23	23⅞	+ ¼
Stone & Webster	2	57¼	56¾	57¼	
Stude-Pack	234	13¼	12½	13	+ ½
Stude-Pack wi	158	10⅝	9⅞	10½	+ ½
Sunray Midc Oil	20	22½	22⅛	22½	+ ⅜
Swift & Co	23	43⅝	42⅝	43	— ¾
—T T—					
Tenn Gas Tr	69	36½	35⅜	36⅜	+1⅛
Texaco	46	76½	76	76	
Texas Gulf Prod	5	29¾	29¼	29¾	
Texas Gulf Sul	56	16¾	16½	16½	
Tex & Pac Rwy	120	95	95	95	— ¾
Thompson R W	7	54¾	54¼	54¼	—1
Tidewater Oil	7	21⅛	21	21	— ⅜
Timken Rlr Brg	4	58½	58	58	+ ¼
Transama Corp	23	28⅝	28¼	28½	— ¼
Trans World AL	12	14⅞	14⅜	14⅝	+ ¼
Tri-Contl	15	35½	35⅛	35⅛	— ¼
20th-Century Fox	69	35½	34¼	35⅜	+ ⅞
TXL Oil	30	16⅜	15¾	16¼	— ⅛
—U U—					
Underwood Corp	15	26¾	26½	26⅝	— ⅜
Union Carbide	24	133⅜	131¼	131¼	—2¼
Union Oil Cal	19	35½	34¾	35½	+ ¾
Union Pac RR	101	27½	27⅛	27⅛	— ⅜
United Aircft	26	35¾	35¼	35⅜	+ ¼
United Airlines	16	26½	26	26	— ¼
United Corp	46	7⅜	7¼	7⅜	
United Eng Fdy	7	19¼	19⅛	19⅛	— ⅛
United Fruit	48	24¾	24	24½	+ ½
U S Pipe & Fdy	20	24½	24¼	24⅜	+ ⅛
U S Playing Cards	4	29½	29	29	—1
U S Rubber	11	53¾	53⅛	53¾	+ ¾
U S Smelting	7	32⅝	32⅛	32⅝	
U S Steel	76	80⅝	80¼	80¼	— ⅝
—V V—					
Vanadium Corp	8	26¼	26	26¼	
Vick Chemical	38	87	81¼	87	+5
Va Elec & Pow	10	40¾	40	40	— ½
Vulcan Materials	17	11⅞	11½	11½	— ⅜
—W W—					
Walworth Co	8	11⅛	11	11	
Ward Baking Co	7	13⅜	13	13⅜	+ ½
Warner Bros	16	44½	43	44½	+1¾
Warner Lambert	13	54	53	54	+ ⅜
West Penn Elec	10	36⅞	36½	36⅞	+ ⅜
W Va P&P	5	40	39¾	40	+ ¼
Western Union	66	51½	49⅝	50⅛	—1⅜
West Airbk	11	28¾	28¼	28¼	— ⅛
Westing Elec	56	50¾	49¾	50¼	+ ½
Wheeling Steel	10	50	49½	49½	— ¼
White Motors	10	52	51¼	51½	
White Stores	2	23¾	23¾	23¾	— ¼
Wilson & Co	11	40⅞	40½	40½	— ½
Woolworth F W	18	64⅝	64¼	64½	+ ⅜
—Y Y—					
Yale & Towne	11	31¾	31⅜	31⅝	— ⅛
Youngstown S&T	13	113½	111⅝	113	+ ⅞
—Z Z—					
Zenith Radio	56	109¾	107	108½	+1¾

(Preliminary sales figures)

Daily Crossword Puzzle

ACROSS

1 Color of raw silk.
5 County seat of Dallas County, Ala.
10 Early inhabitant of Great Britain.
14 Blessing.
15 Spotless.
16 Capital of Norway.
17 Upper part of face.
18 Put back in position.
19 Water animal.
20 Serving as a warning, as the color of certain poisonous snakes.
22 Mean.
24 September: Abbr.
25 Parasitic insect
26 Distinguishing mark.
29 Great ___: 2 words.
33 Parts.
34 Regards with favor.
35 Biblical prince, in Book of Ezekiel.
36 Bride of Sir Erec.
37 Appendages to puppets.
38 Writer of detective stories.
39 Own: Scot.
40 Scrap.
41 Bright new stars.
42 Merlin, for instance.
44 Lime-clay mixture.
45 Specks.
46 Island of the West Pacific.
47 Without vigor.
50 Footstool.
54 Dickens' Miss Spenlow.
55 In what respect?
58 Tyrant.
59 Instance of single combat.
60 Buenos ___
61 Work on the copy desk.
62 Branch of learning.
63 Bread ingredient.
64 Mohammed ___ Pahlavi.

DOWN

1 Wanes.
2 Center.
3 Salon.
4 Dirty.
5 Handwriting.
6 Choose.
7 French article.
8 Winnie ___
9 Greater ___
10 Type of communication.
11 Phrase of comprehension: 2 words.
12 Family.
13 Informed.
21 Curling marks.
23 Fabrics.
25 Simulated.
26 Yellowish white.
27 Ancient district of Boeotia.
28 Adhere.
29 Sea nymph.
30 Mexican fiber plant.
31 Sacred book.
32 Great white heron.
34 Monetary units of Italy.
37 The Great ___: 2 words.
38 The Great ___:
40 Man from Glasgow.
41 Orderly.
43 Standards of perfection.
44 Most attractive.
46 Sections of a circular skirt.
47 Icelandic poems.
48 ___ Freedoms.
49 Worry.
51 Persian's contemporary.
52 Arizona: Abbr.
53 ___ bene.
56 Hasten.
57 Noteworthy time.

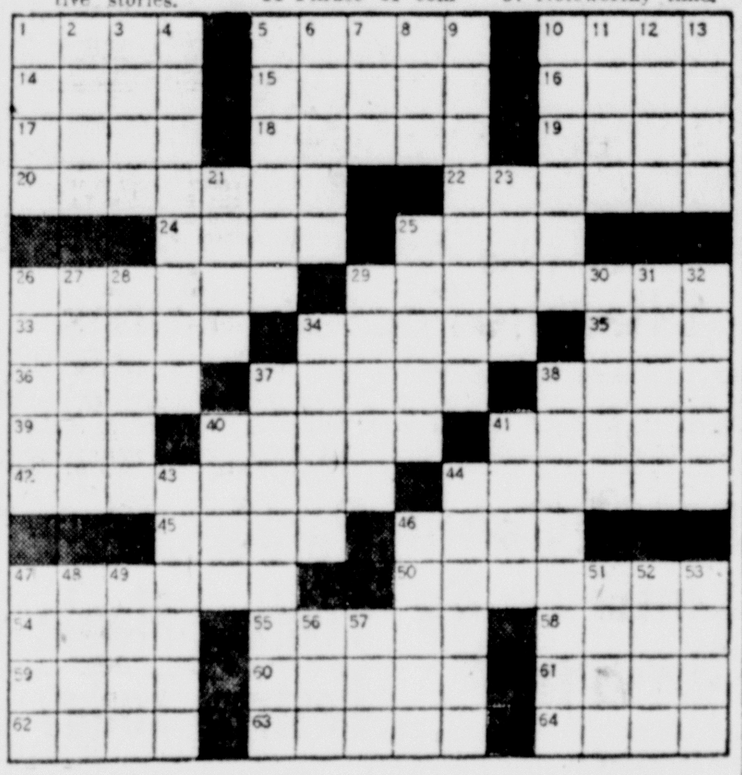

DAILY CRYPTOQUOTE — Here's how to work it:

A X Y D L B A A X R
is L O N G F E L L O W

One letter simply stands for another. In this sample A is used for the three L's, X for the two O's, etc. Single letters, apostrophes, the length and formation of the words are all hints. Each day the code letters are different.

A Cryptogram Quotation

IPF MLTEFWI TLF IPF IFUSFLFWI, —IPF HJEZUQ TLF IPF STLZUQ—ITXHJL.

Yesterday's Cryptoquote: BE ALWAYS SURE YOU'RE RIGHT—THEN GO AHEAD—CROCKETT.

(© 1960, King Features Syndicate, Inc.)

Chicago Grains

CHICAGO (UPI)—Very small receipts and export covering pushed most grain futures higher Friday on the Chicago Board of Trade.

At the final bell, wheat was up ⅝ to ⅞; corn unchanged to off ¼; oats unchanged to up ⅝; rye up ⅝ to 1¼; and soybeans up ⅜ to 1¼.

Weat rallied after losing most of an earlier advance on a lag in buying. The nearby months had a scattered demand from commission houses. July met some short covering.

Export sales were light, with 355,000 bushels of hard wheat reported sold to Israel. Formosa took 10,000 tons of white wheat and was said to be in the market for a total of 1,750,000 bushels.

Trading in corn was light, with prices remaining close to the previous level. Commercial houses were on both sides of the market. Receipts were light. The outlook for rain and snow in many areas offered little hope for immediate improvement of farm roads.

Export subsidies were granted on 1,880,000 bushels of corn, half of it for May-June shipment.

Oats ranged from steady to firm in a slow trade. Continued bad weather brought a fair commission house demand in the deferred contracts. Northwest houses bought May oats.

Rye futures grew strong on short covering.

Higher prices for by-products and some stop loss buying and short covering helped soybean futures, which closed mostly firm. Selling appeared on resting orders.

Outside markets were mostly higher.

The range:

	High	Low	Close
WHEAT:			
May	208¾	207½	208¼
July	185	184⅛	184⅞
September	186⅞	186⅜	186⅞
December	192	191⅛	191⅞
March	195⅛	194⅜	195⅛
CORN:			
May	119½	119⅛	119¼
July	121⅞	121⅝	121¾
September	118¾	118⅜	118⅝
December	111¼	110¾	110¾
OATS:			
May	74½	74¼	74½
July	73¼	72¾	73⅛
September	72¾	72	72¾
December	75¼	74¾	75¼
RYE:			
May	120⅜	119¾	120⅜
July	121½	120½	121¼
September	123¾	123	123⅝
December	126½	125¾	126⅜
SOYBEANS:			
May	218⅜	217⅞	218¼
July	219¾	219	219¾
September	211	210½	210¾
November	209½	208⅞	209¼
January	213	212⅝	213

Most Active Stocks

NEW YORK (UPI)—The fifteen most active stocks traded on the New York Stock Exchange Friday.

	Sales	High	Low	Close	Chg
Philco	73,100	37¼	35⅜	37¼	+2⅛
Am Motors	49,300	25¾	24⅞	25⅜	+ ⅝
Anaconda	44,300	50⅛	49½	50	+ ¼
Lockheed	38,300	22⅞	21⅜	22¾	+1½
Ford	29,900	70⅝	69⅜	69⅞	+ ¼
Stude-Pack	29,200	13¼	12½	13	+ ½
Gen Motors	24,600	45¼	44½	45⅛	+ ⅝
Raytheon	22,500	41¼	39⅝	40½	— ¾
Gen Elec	21,300	92½	89⅜	92¼	+2⅜
Std Oil NJ	20,300	44¼	44	44⅛	+ ⅛
Glen Alden	20,200	18¼	17	17⅞	+ ⅞
Polaroid	19,700	213½	206¾	208¾	— 5
RCA	19,200	69¼	68⅛	69	+ ⅝
Stud-Pk wi	16,400	10⅝	9⅞	10½	+ ½
Shell Transp	16,100	21⅝	21⅝	21⅝	+ ⅛

N.Y. Eggs And Butter

NEW YORK (AP) — (USDA) — Wholesale egg offerings light. Demand active.

Nearby whites: Top quality (48-50 lbs) 43-47; mediums 41-43; smalls 33-34.

Browns: Top quality (48-50 lbs) 44-46; mediums 41-43; smalls 36-37.

Butter offerings moderate. Demand fair. Prices unchanged.

Cumberland Stockyards

Market report for March 28:

Steers, 23.25 to 24.25 cwt.; medium heifers, 19.75 to 21.10 cwt.; common heifers, 14 to 18 cwt.; good cows, 15.85 to 17.75 cwt.; canners and cutters, 12 to 14.60 cwt.; bulls, 18.25 to 22.10 cwt.; choice veal calves, 32 to 24.75 cwt.; medium veal calves, 28.50 to 32 cwt.; light veal calves, 22 to 39 cwt.; hogs, 14.85 to 16.90 cwt.; sows, 10.50 to 11 cwt.; pigs and shoats, 10.25 to 14 cwt.; heavy chickens, 13 to 22 cwt.; light chickens, 6.50 to 7 cwt.; male hogs, 7 to 10 cwt.

Party Is Planned

LONDON (AP)— Buckingham Palace announced Friday Queen Elizabeth will throw a party for family and friends of Princess Margaret and Antony Armstrong-Jones two days before their May 6 wedding. Hundreds of guests have been invited.

WIFE PRESERVERS

A fine fertilizer for household plants is chimney soot.

Answer To Previous Puzzle

B	A	C	H		S	O	F	A		I	M	P	E	L
O	G	R	E		E	T	A	L		N	I	O	B	E
R	O	A	M		L	A	G	O		T	R	I	O	S
A	R	M		P	A	R	I	S		E	A	S	E	S
H	A	P	P	Y	H	U	N	T	I	N	G			
			E	L	S			L	A	T	E	R	A	N
S	H	O	R	E		M	O	A	N	S		E	X	E
L	U	C	K		L	A	N	D	S		P	A	L	E
A	G	A		D	E	C	A	Y		O	I	L	E	R
B	E	S	P	E	A	K			E	O	S			
			A	P	R	I	L	I	N	P	A	R	I	S
A	G	A	T	E		N	E	W	T	S		O	S	E
B	A	D	E	N		A	M	E	R		J	O	S	E
E	L	A	N	D		W	O	R	E		A	M	U	R
D	A	R	T	S		S	N	E	E		T	Y	E	S

BLONDIE

SCAMP

JULIET JONES

HENRY

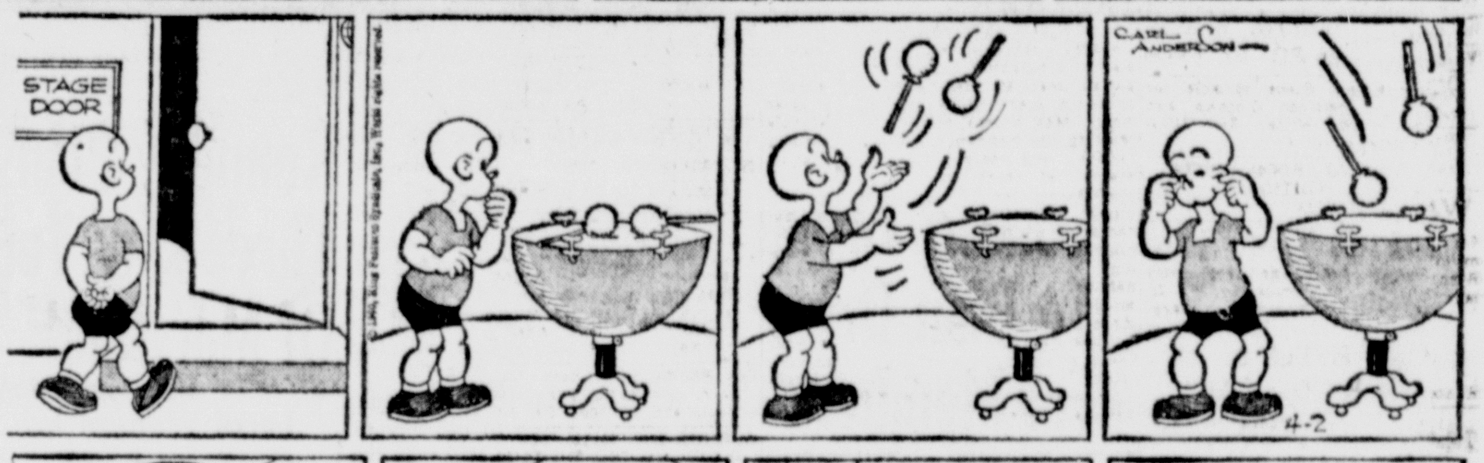

BEETLE BAILEY

BUZ SAWYER

BARNEY & SNUFFY

DICK TRACY

GRIN AND BEAR IT — By Lichty

"A population increase just means you'll have to fool more people, Senator! . . . On the other hand, you'll have more people to fool."

DENNIS THE MENACE — By Hank Ketcham

"I guess you need a DIRT pan for my room, huh, Mom?"

Jury Convicts Gray Again Of Robbery

Deliberates Only About 30 Minutes

Raymond John Anthony Gray, 36-year-old former local man who lived more recently in Baltimore, was found guilty in Allegany County Circuit Court yesterday afternoon for the third time of armed robbery of William J. Cover, 1404 Virginia Avenue, on Shades Lane on September 11, 1958.

A jury of 11 men and one woman deliberated only about 30 minutes before returning a guilty verdict just before 4 p. m. Joseph G. Wenrich, Cresaptown, was foreman of the jury which included nine members of the regular panel of 25. The other regular jurors included John E. Foote, Harvey H. Hill, Ernest Taschenberg, Mrs. Mary A. Gunning, Oscar A. Lepley, Benjamin W. O'Rourke, Clarence V. Burns and Arthur F. Friedland. The jury was completed with three talesmen summoned into court off the street. They were Norman C. Weakley, Harry Stewart and John E. Green.

Chief Judge Morgan C. Harris immediately sentenced Gray to a maximum sentence of 10 years in the Maryland Penitentiary. Twice before Judge Harris had imposed the same 10-year term but both times the Maryland Court of Appeals has reversed the decision and granted Gray a new trial.

Tried First In 1958

Gray was first tried in Allegany County Circuit Court on the robbery charge on October 17, 1958. That was a non-jury trial and Judge Harris found Gray guilty of the first count of robbery and imposed the 10-year sentence. This was reversed by the Court of Appeals.

A second trial, before a jury, was held on May 13, 1959. On that occasion a jury found Gray guilty of armed robbery and not guilty of two lesser counts of receiving stolen goods and assault. That verdict also was set aside by the Court of Appeals.

Gray made a third appearance in Circuit Court on March 8 but collapsed before the trial could get under way. He had undergone a gall bladder operation and appendectomy a few weeks earlier and had not regained his strength.

The following day, Gray was back in court with his court-appointed attorneys, Earl E. Manges and Harold E. Naughton. They pleaded their client guilty to receiving stolen goods but not guilty to armed robbery. Judge Harris at first accepted the plea and again sentenced Gray to 10 years in the penitentiary, but about an hour later recalled the attorneys and rescinded his action.

Judge Harris recalled that the jury last May had found Gray not guilty of receiving stolen goods. Having once been acquitted on that count, Gray could not plead guilty. It would constitute double jeopardy, the judge observed.

Star Witness

The star witness at yesterday's trial was Mrs. Alma Mabel Johnson of Baltimore, who identified herself as an accomplice of Gray and Howard M. Iser of Cumberland in the robbery of Cover on Shade's Lane in the early morning hours of September 11, 1958.

She said Cover, who had a habit of carrying large sums of money in his pockets, was pointed out to her in a Virginia Avenue restaurant.

Mrs. Johnson said she struck up a conversation with Cover and on her pretense of looking up a girl friend at the State Line Inn on the Bedford Road, Cover agreed to take her to the road house. She said Gray and Iser followed them in Gray's car to the inn.

On the return trip from the inn, Cover cut off onto Shades Lane and stopped the car along that so-called "lovers' lane." It was at this point that Gray and Iser, who had followed her from the inn, came up to the car, smashed the car window and struck Cover with the butt of a single-barreled shotgun and robbed him of about $350.

Drew Prison Term

Mrs. Johnson was convicted with Gray and Iser at the original trial and was sentenced to a term not to exceed 18 months in the Maryland Reformatory for Women.

Iser also drew a 10-year penitentiary sentence after the first trial. He escaped from the Allegany County Jail while awaiting transfer to the penitentiary and later was nabbed in Alabama. He received an additional three years in the penitentiary on that charge.

Eight other witnesses called by State's Attorney James S. Getty and his assistant, Donald W. Ma-

(Continued on Page 9)

Minister Attends Alcoholism Institute

Otis L. Parish, pastor of the Cumberland Seventh-day Adventist Church, returned this week from Parkersburg, W.Va., where he attended a ministerial institute on alcoholism sponsored by the International Commission for the Prevention of Alcoholism.

Scientific information, statistics, and other vital information for pastors was given by the visiting lecturers as an aid in giving help to alcoholics and near-alcoholics. It was the first session of its kind ever held in the state of West Virginia.

ABL-Union Meeting Set Wednesday

Local 261 Votes Strike Authorization

Members of Local 261, International Chemical Workers Union, yesterday authorized their negotiators to call a strike at Allegany Ballistics Laboratory here and agreed, at the request of the Conciliation Service, to a joint negotiating session next Wednesday.

James D. Smith, president, said last night that at two membership meetings yesterday, Local 261, ICWW, authorized the negotiating committee by a 96 per cent secret ballot vote, to call a strike at Allegany Ballistics in order to secure a satisfactory agreement.

He said 554 members cast ballots at meetings held at 1 and 7:30 p.m. in the Cresaptown Fire Hall.

Mr. Smith reported that contrary to earlier news reports attributed to a spokesman for the union but denied by Local 261 officials, "the company did not submit new proposals to the committee."

"At the request of the Federal Mediation and Conciliation Service," he said, "the parties have agreed to meet Wednesday, April 6, in an effort to resolve the issues."

James Holden, federal conciliator, has been assigned to the dispute.

Local 261 represents some 700 hourly-paid workers at ABL, which is operated by Hercules Powder Company for the Navy Bureau of Weapons.

Concert Group To Plan Drive For Members

More than 100 workers, officers and area leaders will gather at Clarysville Inn tomorrow at a 4 p. m. dinner-meeting to open the second annual membership drive of the Tri-State Community Concert Association.

Everybody who will take part in the membership solicitation is invited to this dinner-meeting at which material will be distributed and available attractions for next season will be described by a representative from Community Concerts, Inc., New York.

Dr. Frank E. Gamble, head of music instruction in Allegany County public schools, will be the only speaker aside from instructions to be given by Mrs. R. Finley Thompson, membership chairman; Peter Lukas, association president, and Maurice Zermatt, from the New York office of Community Concerts. Harold D. Barber is chairman of the industry section of the membership drive.

A headquarters office will be open all next week at 7 North Liberty Street, where team captains and others will report; information and supplies will be dispensed, and individuals may purchase memberships direct.

This year's membership of 1,130 made possible such attractions as the Manhattan Concert Orchestra; the American Ballet of Robert Joffrey; Mary McMurray, soprano, and Alec Templeton, pianist.

Traveling Registrars Add 12 New Voters

Some 12 prospective new voters were added as a result of registration activity yesterday at the fire halls on Bedford Road and Baltimore Pike.

Francis P. Thompson, Democrat, and Charles G. Llewellyn, Republican, signed up four yesterday afternoon at the Bedford Road Fire Hall, two Democrats and two Republicans. They were a little busier last night at the Baltimore Pike Fire Hall, where seven Democrats and one Republican were added.

John R. Kelly, Democrat registrar and chief clerk of the County Board of Election Supervisors, said last night that next week the board's office in the Court House basement will be open from 9 a.m. until 4 p.m. Monday through Friday and from 9 a.m. until noon on Saturday. April 16 is the registration deadline before the May 17 primary.

Monday the traveling substitute registrars will sit from 10 a.m. until 1 p.m. at the Allegany Ballistics Laboratory and from 2 until 5 p.m. at Armstrong's store in Rawlings.

Deaths

Bohon, William M., 55, St. George, W. Va.

Frizzell, Richard, 53, Meyersdale, Pa.

Grandstaff, Clarence W., 80, Westernport.

Grusha, Ivan, 72, Green Spring, W. Va.

Kelly, Owen J., 58, Westernport.

Kylus, John G., 79, formerly of Frostburg.

Miller, Floyd J., 57, Grantsville.

Schroeder, Frederick J., 85, former resident.

Skidmore, G. Edward, 84, Borden Road.

(Obituaries on Page 5)

ABL Chalks Up Two Successes In One Day

Altair Rockets Used In Two Nasa Launch

Allegany Ballistics Laboratory rockets figured in two successful launches yesterday at Wallops Island, Va., and at Cape Canaveral, Fla.

Last night an ABL-built X-248 Altair rocket helped fire a 100-foot balloon 200 miles into the sky over Wallops Island.

Yesterday morning, an ABL Altair had pushed a "weather watch" satellite into orbit from Cape Canaveral.

Both shots were launched by the National Aeronautics and Space Administration.

Allegany Ballistics Laboratory, which is operated by Hercules Powder Company for the Navy Bureau of Weapons, issued this statement after last night's successful Wallops Island launch:

"The 'Shotput' vehicle fired successfully from Wallops Island, Va., utilized a two-stage launching vehicle; both stages solid-propellant rockets.

Same Rocket Used

"The first stage was a modified Sergeant rocket with two Recruit rockets attached. The second stage utilized the high-performance ABL X-248 Altair rocket which consists of a glass filament - reinforced plastic case containing a cast double - base solid propellant system.

"This second stage is identical to the third-stage rocket which boosted the Tiros into near-perfect orbit earlier yesterday. The success was the 13th for the ABL-designed motor and was the fourth to be used in Shotput.

"The primary objective of last night's test was to check inflation and operation of a 100-foot-diameter plastic sphere. This type sphere will be used later in the year as a radio signal reflecting satellite."

At Cape Canaveral yesterday the objective was to put into orbit a satellite which will take pictures of the earth's cloud cover and will relay the televised pictures to ground stations on command from ground-based transmitters.

Engineer At Cape

George H. Moody, Cumberland native who is supervisor of the advanced rocket development group at ABL, was at Cape Canaveral to help assemble the three-stage launching vehicle.

ABL's third-stage rocket was designed to be burned under the vacuum conditions that exist at high altitudes, officials at the installation near Pinto said yesterday.

The company described the X-248 as the "most advanced solid propellant motor available for high altitude research."

It uses a Hercules-developed glass-plastic Spiralloy case that is lighter than metal, but just as strong. The result of 10 years of research, the lightweight case has enabled rocket designers to put more "push per pound" into the finished rocket engine.

David Miller, Realtor, Dies

David Miller, a real estate and insurance salesman here for 60 years, died yesterday in Upper Marlboro, where he had resided the past three years.

Mr. Miller, who was 86, formerly resided here on Piedmont Avenue.

He was a former partner in the D. P. Miller Company until his retirement. While in Cumberland Mr. Miller was a member of BPO Elks and Centre Street Methodist Church.

Surviving are his widow, Etta (Duvall) Miller and several nieces and nephews.

Services and burial will be conducted in Upper Marlboro.

Ellerslie Factory Burns

Flames and smoke billow from the Harold's Kitchen and Furniture plant at Ellerslie, which was almost entirely destroyed by fire early yesterday afternoon. Harold M. Waingold, the operator of the plant, estimated the loss at $100,000. The cause of the fire, which also threatened nearby houses, is unknown. Ten volunteer fire companies fought the fire, but were able to save only a small part of the building. No one was injured in the fire, but some firemen were narrowly missed by a falling wall.

Kennedy Plans Three-Day Tour Of Maryland

Local Woman Is On State Staff

BALTIMORE (AP)—Sen. John F. Kennedy may spend three days touring Maryland in his bid for the Democratic presidential nomination, his State campaign coordinator said Friday.

Rep. Torbet H. MacDonald (D-Mass), the Maryland coordinator, said May 11-13 were being considered as "good dates" but were not definite.

He said the tentative plan calls for Kennedy trips to the Eastern Shore, Western and Southern Maryland, as well as Baltimore City.

Miss Zaks On Staff

"We hope he'll be able to cover as many counties as possible," MacDonald said, "but we haven't talked with the senator yet about the exact plans."

MacDonald said Kennedy would begin campaigning for the May 10 West Virginia primary shortly after the April 5 Wisconsin primary. The Maryland primary is May 17.

After a couple of false starts, the Massachusetts senator's Maryland headquarters opened Thursday in Baltimore with Miss Florence Zaks of Cumberland as secretary.

The false starts resulted indirectly from Kennedy's support among Maryland Democratic factions, virtually all of which have lined up with him.

Agrees To Stay

Attempts to find a headquarters boss acceptable to all leading factions were abandoned after two prospects for the post of headquarters executive secretary were approached and each was withdrawn or rejected to avoid factional wrangles.

William D. Macmillan, Baltimore attorney and chairman of the Maryland Kennedy-for-president campaign, was reportedly so upset by the squabbling that he spoke of resigning. Macmillan, however, agreed to stay on.

Local Canal Land To Be 'Swapped'

WASHINGTON (AP)—The Senate Interior Committee Friday approved a bill authorizing the purchase of additional land for the Harpers Ferry National Monument in West Virginia.

The bill would permit buying the old Storer College site and buildings and acquisition of the site of John Brown's fort and the old Federal Arsenal through an exchange of lands.

The fort and arsenal site would be acquired by swapping federally owned park lands of about equal value near Cumberland, Md. This Maryland land is described in the bill as no longer needed by the government.

Conrad L. Wirth, director of the National Park Service, said the land at Cumberland is near the upper end of the Chesapeake & Ohio Canal. He said the small tract is largely in a commercial area and has never been developed for park purposes. The Baltimore & Ohio Railroad, he added, has expressed interest in obtaining this land.

The B & O owns some of the land being sought for an addition to the monument.

The secretary of interior would be authorized to pay a fair market value for the Storer College property. In addition, he would be able to buy up to seven more acres of privately owned lands to consolidate federal holdings in that section of the monument.

The Interior Department said West Virginia has given about 469 acres for the monument, and that Maryland is in the process of acquiring about 800 acres to contribute.

The Storer College site is on high ground above the town of Harpers Ferry. The college was operated for Negroes from shortly after the close of the Civil War until a few years ago.

The bill would authorize an appropriation of $300,000.

Committee To Meet

The publicity committee of the Cumberland Sports CARnival will meet today at 3 p.m. in the Chamber of Commerce office.

Cubs Say 'Thanks'

Mrs. William P. Lawrence received a plaque expressing appreciation of Cub Scout Pack 8 to herself and her husband for their work with the pack, sponsored by St. Mary's School PTA, from E. A. Dashiell Jr., left, new chairman of the pack committee. Looking on at center is Charles Newman, Scout executive of Potomac Council Boy Scouts. Mrs. Lawrence's husband was director of industrial relations at the Pittsburgh Plate Glass plant here until his recent promotion and transfer to Pittsburgh.

Parades, Show Feature Maple Festival Today

Meyersdale Host To Many Visitors

Two big programs and a repeat performance of the talent contest by the Maple Queen and her princesses will highlight today's activities at the Somerset County Maple Festival which opened yesterday. The 13th annual Maple Festival banquet opened festivities last night.

Beginning at 12:30 p. m. today, a mummers, kiddies, pet and hobby parade, well received last year, will be featured.

At 2 p. m. ten girls who represent high schools in Somerset County will present their talent number in the Meyersdale Elementary building. These talent numbers were presentd in Cochran Junior High School, Johnstown on February 24 when the Maple Queen of 1960 was chosen.

The second parade is scheduled for 6:30 p. m. This is the major revue and color attraction to honor the Maple Queen. Community bands, high school bands, drum and bugle corps, Scout units, floats, marching units, fire departments and other units will participate.

Cash prizes are to be distributed for winners in both parades.

The festival parade will form on Beachley Street on the southside and march north over Center Street to Broadway. The kiddies parade will march from Broadway south on Center to Monument Square. Judges for both parades will be located at Main and Center streets.

For the talent show, master of ceremonies will be Gary Nedrow, a Meyersdale Joint High School senior who won the Somerset County "Voice of Democracy" contest and placed second in state competition. Mrs. Viola St. Clair is in charge of a committee arranging the talent show.

A piano solo, "Deep Purple," will be played by the Maple Queen, Mary Katherine McClure, a Salisbury-Elk Lick Joint High School senior.

Maids of honor to the Queen and runners-up in the contest are Bonnie Lee Hancher, Shade-Central City Joint High School and Brenda Lee Fisher, Turkeyfoot Valley Area High School.

License Tag Sale Continues Heavy

Despite the arrival of the deadline for use of old Maryland automobile license tags at midnight Thursday, Allegany County Tax Collector William B. Orndorff and his assistants were still busy selling tags yesterday.

Some 459 sets of tags were sold to "grounded" motorists who had to walk or travel by bus or cab to the Court House yesterday.

Scottish Rite Masons To Confer Degrees

A reunion dinner and the conferring of two degrees will be conducted by the Cumberland Consistory of Scottish Rite Masons Monday at the Masonic Temple.

The dinner will be served at 6:15 p.m. The 31st degree will be conferred at 4:30 p.m. and the 32d degree at 7:45 p.m. Dr. William T. Fridinger will preside at the 31st degree and Arthur B. Gibson will preside at the 32d, with Dr. J. Russell Cook, Julius E. Schindler, Ralph R. Webster, Dr. Albert C. Cook and William Torkington assisting.

City Voting Rolls Drop To New Low

The number of registered voters in Cumberland dropped to a new low of 9,279 last month after a five-year vote check was completed.

Mrs. Ruth Mangus, registration clerk, reported the net loss of voters during March totaled 2,189.

Early last month, Mrs. Mangus completed the yearly inspection of city voting records and removed the names of 2,237 persons for failure to vote during the past five years.

The list of names removed includes 1,038 white male, 1,147 white females, 39 colored male and 13 colored female citizens.

Forty-eight new voters were placed on the book, including a number of those whose names were dropped for failure to vote. New voters included 24 white males, 22 white females and two colored males.

As April began yesterday, the registration rolls included the names of 4,964 white males, 4,261 white females, 89 colored males and 65 colored females.

Two Sentenced On Appeal

Two young men arrested by city police March 3 after a so-called "beatnik" party were given six-month sentences yesterday in different institutions by Chief Judge Morgan C. Harris in Allegany County Circuit Court.

James Norman (Ace) Dahl, 28, of 312 Jefferson Street, and David Garrett, 19, of 93 Henderson Avenue, were found guilty of contributing to the delinquency of two minor girls when their appeals were heard March 21 by Judge Harris. However, he deferred passing sentence pending a report from the probation officer.

Dahl was remanded to the Maryland House of Correction for six months and Garrett was given a term not to exceed six months in the Maryland Reformatory for Males.

When they were first tried March 3, Magistrate Louis A. Fatkin in Juvenile Court sentenced both to six months in the House of Correction. Both appealed.

Dahl and Garrett were arrested after city police received a complaint of a "wild" party in Garrett's apartment on Henderson Avenue.

Local Man Held For Auto Theft

Walter Scott, 52, of 311 Fayette Street, was arrested yesterday by State Police on a charge of unauthorized use of a motor vehicle.

Scott, who is being held in the County Jail, was arrested by Trooper J. A. Smith for taking a car from a local used car lot earlier this week.

Baltimore County Police found the vehicle abandoned in Towson Wednesday and notified the La-Vale Barracks. Scott took the car last Monday evening and told the lot owner he was going to try out the car, they said.

Yesterday Scott returned the keys to the local used car lot and was arrested several hours later at his home. Assisting with the investigation are Tfc. Jack Browning and Trooper Willis E. Smith.

OTHER LOCAL NEWS ON PAGE 9

Fire Destroys Furniture Mill In Ellerslie

Owner Estimates $100,000 Damage

A fire of undetermined origin early yesterday afternoon quickly destroyed the manufacturing plant of Harold's Kitchen and Furniture Company, Inc. at Ellerslie, causing an estimated $100,000 in damage.

Approximately 200 volunteer firemen and 17 pieces of equipment from 10 fire companies responded to the call, but were unable to control the blaze which leveled all but a small portion of the big brick building.

Harold M. Waingold, 1208 Bedford Road, president of the company, discovered the fire when he returned to the building from outside. Mrs. Alma Connor, secretary of the firm, tried to report the fire by telephone but the blaze had disrupted phone service.

Runs To Fire Hall

Mr. Waingold said he then ran several hundred yards to the Ellerslie Fire Company and sounded the fire siren. When he returned to the office end of the plant, he said, the fire had engulfed the office section and he was unable to get inside to save any books or records. Mrs. Connor also lost her wallet containing $50 and other personal belongings which were in her desk.

The fire, which apparently started in the middle section of the 400-foot building, soon spread throughout the structure, causing all but north section to collapse. Cause of the fire is still unknown.

Firemen reported that a group of fire fighters from LaVale entered the north end of the plant where the mill section is located, and were able to keep that part of the structure from being leveled by flames.

The fire was reported at 12:30 p.m. and within an hour the fire had destroyed the building. Housed within the plant, which produces kitchen and bathroom cabinets, were an office and showroom, shipping area, paint and formica rooms, an assembly line and the mill section.

Houses Threatened

Two houses about 200 feet from the plant were endangered by the intense heat and firemen wetted down the two buildings to protect them from sparks.

One building, a large frame house with four apartments, had some damage from water in one of the apartments. This apartment was rented by Jesse J. Clites, who had only recently moved his furniture into the building. Others residing in the house were Mrs. Bessie Strock, Miss Delores Albright, Mrs. Grace Shroyer, Mrs. Faye Mowery and Mrs. Paul Logue.

Some of the women in the apartment house managed to get most of the furniture from their apartments in case the fire spread. The other home near the plant is a small bungalow occupied by Mr. and Mrs. Herbert Sturtz.

Firemen from the 10 companies strung their hoses several hundred feet to obtain water from two nearby small streams.

Firemen Escape Injury

No one was injured, but several members of Corriganville Company narrowly escaped injury when a wall of the building collapsed while they were manning a hose.

Many of the firemen had left their jobs to help fight the blaze and some were still attired in business suits and white shirts.

Fire companies which battled the blaze were Mt. Savage, Clarysville, Bowling Green, Ellerslie, Cresaptown, Bedford Road, Corriganville, LaVale, Hyndman and Bowman's Addition.

Women Help Out

The plant employs 26 men, Mr. Waingold said. He said the employes were eating lunch when the fire started, and managed to save only a small amount of lumber and several pieces of machinery.

Several women from Ellerslie filled buckets with water and passed among the firemen, offering them drinks. Later coffee was served to the firemen by several of the women who reside nearby.

Traffic on Route 35 was heavy after the blaze started and Troopers Joseph Smith and George Wachter of the State Police blocked the flow of cars to the scene of the fire.

False Alarm Answered

East Side Fire Company answered a false alarm on Shawnee Avenue yesterday at 3:51 p. m. Firemen said the person who turned in the mischievous alarm gave the wrong address.

Births

Mr. and Mrs. Dennis Mullaney, 1610 Doolittle Road, Baltimore, announce the birth of a son yesterday morning at the Hospital for the Women of Maryland, Baltimore. Both parents are former residents of Cumberland. The maternal grandmother is Mrs. Almeta Davis, 22 Virginia Avenue.

Memorial Hospital

Mr. and Mrs. Floyd D. Duckworth, Cresaptown, a daughter yesterday.

Mr. and Mrs. Clyde E. Campbell, Hyndman, Pa., a son yesterday.

Mr. and Mrs. Eugene L. Reinhart, RFD 5, a son yesterday.